

**ALAB**An Bord Achomhairc Um
Cheadúnais Dobharshaothraithe
Aquaculture Licences Appeals Board**Notice of Appeal Under Section 40(1) of Fisheries (Amendment) Act 1997 (No.23)****APPEAL FORM**

Please note that in accordance with Section 40(2) of the 1997 Act this form will only be accepted if delivered by REGISTERED POST or by hand to the ALAB offices at the following address: Aquaculture Licences Appeals Board, Kilminchy Court, Dublin Road, Portlaoise, Co. Laois, R32 DTW5		
Name of Appellant (Block Letters)	Dr Marc Ó Riain (on Behalf of the petitioners)	
Address of Appellant	[REDACTED]	
Eircode	[REDACTED]	
Phone No.	[REDACTED]	Email address (enter below)
Mobile No.	[REDACTED]	[REDACTED]
Please note if there is any change to the details given above, the onus is on the appellant to ensure that ALAB is notified accordingly.		
FEES		
Fees must be received by the closing date for receipt of appeals	Amount	Tick
An appeal by an applicant for a license against a decision by the Minister in respect of that application	€380	
An appeal by the holder of a license against the revocation or amendment of that license by the Minister	€380	
An appeal by any other individual or organisation	€150	<input checked="" type="checkbox"/>
Request for an Oral Hearing* (fee payable in addition to appeal fee) *In the event that the Board decides not to hold an Oral Hearing the fee will not be refunded	€75	<input checked="" type="checkbox"/>
Fees can be paid by way of Cheque or Electronic Funds Transfer		
Cheques are payable to the Aquaculture Licences Appeals Board in accordance with the Aquaculture Licensing Appeals (Fees) Regulations, 2021 (S.I. No. 771 of 2021)		
Electronic Funds Transfer Details	IBAN: IE89AIBK93104704051067	BIC: AIBKIE2D
Please note the following: 1. Failure to submit the appropriate fee with your appeal will result in your appeal being deemed invalid. 2. Payment of the correct fees must be received on or before the closing date for receipt of appeals, otherwise the appeal will not be accepted. 3. The appropriate fee (or a request for an oral hearing) must be submitted against each determination being appealed.		



The Legislation governing the appeals is set out at Appendix 1 below.

SUBJECT MATTER OF THE APPEAL	
<p>I am writing to formally appeal the decision to grant an aquaculture license to Woodstown Bay Shellfish Limited for bottom-culture mussel farming on a 23.1626-hectare site (T05-472A) in Kinsale Harbour, Co. Cork. While I acknowledge the Minister's consideration of relevant legislation and submissions received, I contend that the decision overlooks several material concerns that warrant further scrutiny.</p> <p>Note that we have not had access to all of the relevant documentation online. This lack of access results in a structural bias within the appeals process, as it undermines transparency and prevents a clear understanding of how decisions were made. Public bodies have a duty to uphold public trust by ensuring transparency in their decision-making. The absence of complete documentation and clarity around the decision-making process significantly impairs our ability to conduct a thorough review and prepare an informed appeal.</p>	
Site Reference Number: - (as allocated by the Department of Agriculture, Food, and the Marine)	T05-472A
APPELLANT'S PARTICULAR INTEREST	
Briefly outline your particular interest in the outcome of the appeal:	
<p>I am acting on behalf of over 6,200 individuals—most of them residents of Kinsale, a town with a population of just 5,500—who have signed a petition in opposition to the proposed mussel farm due to the profound and far-reaching social, environmental, and economic consequences it poses for our community. Kinsale's harbour is the town's defining feature, supporting a thriving mix of recreational, educational, cultural, and economic activities. This development directly threatens the public's right to access and enjoy this shared space by curtailing long-established uses such as sailing, kayaking, fishing, beach-going, and youth water-sports training. It will severely limit the operation of local sailing schools and outdoor education programmes, which are a cornerstone of community life and youth development. Fishermen risk losing traditional crab and shrimp fishing grounds, while residents and visitors alike face a diminished coastal amenity that currently attracts tens of thousands of tourists annually. The character and sustainability of Kinsale's identity—as a harbour town built on coexistence between people and the sea—are under direct threat. This appeal reflects a deep collective concern for preserving our community's access, safety, cultural traditions, and economic wellbeing.</p>	

GROUND OFS OF APPEAL

State in full the grounds of appeal and the reasons, considerations, and arguments on which they are based) (if necessary, on additional page(s)):

Grounds for Appeal

At the outset it should be noted that the original application should have been deemed invalid. In particular, as noted below the application should have been accompanied by both an Environmental Impact Assessment Report (as required under the EIA Directive) and an Appropriate Assessment (as required under the Habitats Directive).

Notwithstanding the above obvious omissions, based on what has been published, there is a paucity of information available to the Minister to allow him to determine the license application. In this regard, it is our opinion that the Minister had insufficient information to available to address the very obvious environmental and economic concerns that the granting of such a license might cause.

In the event that other information, in excess of that published on the Department's website, was available to the Minister, this would be a direct breach of the Aarhus Convention. The Aarhus Convention provides for public participation in decision-making, and access to justice in environmental matters. Ireland ratified the Aarhus Convention and two related agreements in 2012, meaning it is legally bound to uphold its principles. As such, in order to properly participate in the license process or in fact even this appeal process. Then all of the information available to the minister that relates to the environment must also be made available to the public. For the avoidance of doubt this information must be published and not only made available through freedom of information requests.

Notwithstanding the obvious serious procedure errors and the paucity of information, we would point to the following key considerations which mandate against the granting of the aquaculture license to Woodstown Bay Shellfish Limited for bottom-culture mussel farming.

1. Inadequate Environmental Assessment

Although the determination claims "no significant impacts on the marine environment", no independent environmental study is cited to support this assertion. Schedule 5 of the Planning and Development Regulations 2001 (as amended), sets out the list of projects that require mandatory Environmental Impact Assessment (EIS). Class 1(g) of Part 2 of Schedule 5 states that 'Seawater fish breeding installations with an output which would exceed 100 tonnes per annum' require a mandatory EIS. As such this licence application should have been accompanied by an Environmental Impact Assessment Report setting out the potential environmental effects of the proposed mussel farm on air, water, soil, noise, vibration, light, heat, radiation, the creation of nuisance, impacts on human health, cultural heritage, flora and fauna and biodiversity and the disposal and recovery of waste. This clearly was not carried out. The potential for biodiversity disruption, water quality deterioration, and seabed sediment alteration requires rigorous scientific investigation. Furthermore, cumulative impacts from existing and future aquaculture operations in the harbour have not been sufficiently assessed, undermining the sustainability of the marine environment.

2. Public Access and Recreational Use

Large-scale aquaculture developments can restrict navigation, impact traditional fishing routes, and interfere with recreational activities. It remains unclear how public access will be preserved, or whether local stakeholders such as water sports users and tourism operators were adequately consulted in the licensing process. (Fig 1)

3. Economic Risk to Existing Local Industries

While the application anticipates economic benefit, there is no record of a Social Impact Assessment

being undertaken. On what grounds does the applicant make the assumption of economic benefit. In its application it sites the employment of a further 6 people at its plant in Waterford. The determination does not consider the potential negative impact on established sectors such as tourism and traditional fisheries. A full Social Impact Assessment should be undertaken to assess both the potential loss of revenue to local businesses reliant on the harbour's current use and environmental integrity. Kinsale, with its historic harbour and vibrant tourism offer, likely generates tens of millions in annual visitor revenue—comparable per capita to Killarney, which sees over €410 million from 1.1 million tourists each year.

4. Risks to Adjacent Natura 2000 Sites

Although the site does not spatially overlap with designated Natura 2000 areas it is adjacent to two such sites (Old Head of Kinsale SPA (4021) and Sovereign Islands SPA (4124). Seabirds from these SPA's are known to feed in Kinsale harbour and will be adversely impacted. Examples are Cormorants who are regularly seen in the harbor. Indirect impacts such as water pollution, eutrophication, and habitat degradation are a risk. Notably, the proposal involves bottom-culture mussel farming with bottom dredging—a method that is highly disruptive to benthic ecosystems. Dredging displaces sediment, destroys benthic fauna, and threatens biodiversity. The site is known locally to support a particularly rich crab population. Amongst other species, the Otter is listed as an Annex IV protected species present in Irish waters and in the Kinsale, a baseline study of Otter population, location and the potential effect of dredging on otter holts should be undertaken. The failure to conduct a baseline ecological survey is a serious omission that contravenes the precautionary principle set out in EU environmental legislation. As such the screening assessment undertaken by the Marine Institute is fundamentally flawed and not fit for purpose. An appropriate Assessment was screened out on a desktop basis with pout any confirmation as to the potential for protected habitats that might exist or protected species which may actively use the sea bed in the location of the proposed mussel farm.

**ALAB**

An Bord Achomhairc Um
Cheadúnais Dobharshaothraithe
Aquaculture Licences Appeals Board

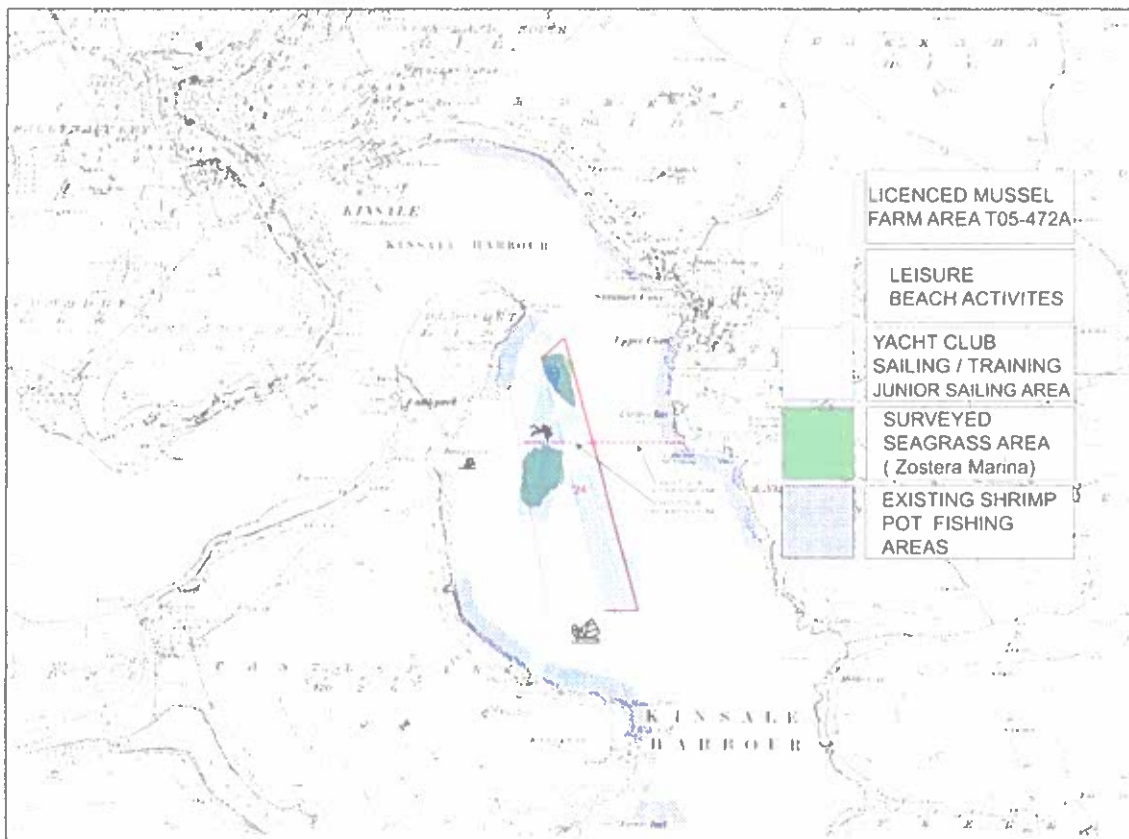

Figure 1. Map of established activities in Kinsale harbour overlapping licensed area nT05-472A

5. Navigational and Operational Safety Overlooked

Under the Fisheries (Amendment) Act 1997, the Minister is required to consider the impact of aquaculture operations on navigation and the rights of existing marine users. The proposed mussel farm—outlined in red in Figure 1—is located at the centre of Kinsale’s outer harbour, a critical area currently used for shrimp pot fishing, sailing and training activities by the Kinsale Yacht Club, and outdoor education programmes by the local adventure centre. The site benefits from natural shelter due to prevailing wind patterns, making it particularly safe and suitable for youth training. The introduction of exclusion and no-anchor zones would effectively prohibit these longstanding uses, particularly shrimp pot fishing, within the licensed area. No navigational or operational safety impact assessment has been undertaken to evaluate these operational and navigational impacts.

6. Fouling of Raw Water Intakes – A Known Hazard

Mussel larvae (veligers) can infiltrate and colonise raw water intake systems in leisure and commercial vessels, particularly those moored long-term or infrequently used resulting blockages may lead to engine overheating and failure (Peyer 2009)¹, (Marsden, J. E. & Lansky, D. M 2000², Nalepa,

¹ Peyer, S. M., McCarthy, A. J., & Lee, C. E. (2009). Zebra mussels anchor byssal threads faster and tighter than quagga mussels. *Journal of Experimental Biology*, 212, 2027-2036.

² Marsden, J. E. & Lansky, D. M. (2000). Substrate selection by settling zebra mussels, *Dreissena polymorpha*, relative to material, texture, orientation, and sunlight. *Canadian Journal of Zoology*, 78(5), 787–793.

T. F. & Schloesser, D. W. (Eds.). (2013)³. This risk has not been acknowledged in the license determination. The consequences may extend to increased RNLI call-outs, raising public safety and resourcing concerns. No evidence is provided that the Harbour Master, RNLI, boat owners or marina operators were consulted, nor are any mitigation measures (e.g. buffer zones or monitoring protocols) described. This constitutes a serious procedural deficiency. A Marine Navigation Impact Assessment is required to address this omission. This concern was explicitly raised in the submission by the Kinsale Chamber of Tourism and Business.

7. Unreasonable Delay in Determination

The original application was submitted in December 2018. A decision was not issued until May 2025—more than six years later. Such an extended delay is at odds with the intent of the Fisheries (Amendment) Act 1997, which mandates that decisions be made as soon as reasonably practicable. This delay risks relying on outdated environmental data and fails to reflect current stakeholder conditions. It raises legitimate concerns regarding the procedural fairness and validity of the decision.

8. Failure to Assess Impact on National Monument and Submerged Archaeological Heritage

The proposed mussel farm site lies directly off James Fort, a protected National Monument (NIAH Ref: 20911215), and adjacent to the remains of the blockhouse guarding the estuary. This area is of significant historical and military importance, with likely submerged archaeological material including maritime infrastructure and possibly shipwrecks. The sites archaeological significance and potential is very obvious. The application fails to include any underwater archaeological assessment or consultation with the National Monuments Service or Underwater Archaeology Unit (UAU) of the Department of Housing, Local Government and Heritage. This represents a serious procedural omission. Dredging associated with bottom-culture mussel farming carries a high risk of disturbing or destroying archaeological material in situ. The failure to survey or evaluate these risks contradicts national heritage legislation and violates the precautionary approach enshrined in European environmental directives. We respectfully request that the license be suspended until a full archaeological impact assessment is carried out, including seabed survey and review by qualified maritime archaeologists in consultation with the UAU

9. Absence of Site-Specific Environmental Impact Assessment (EIA) and Discovery of Protected Seagrass Habitat

No Environmental Impact Assessment (EIA) appears to have been carried out for the proposed aquaculture site, despite its sensitive ecological characteristics and proximity to protected areas. Under national and EU law, the Department of Agriculture, Food and the Marine (DAFM) is obliged to screen aquaculture applications for significant environmental effects. Where such risks exist—particularly in or near Natura 2000 sites or protected habitats—a full EIA may be legally required.

Since the initial license application in 2018, new environmental data has come to light. Research led by Dr Robert Wilkes (University College Cork) national seagrass mapping work—which includes all major Irish coastal zones—strongly suggests that Kinsale Harbour may host these priority habitats, highlighting the need for a site-specific ecological survey. Seagrass is a priority habitat protected under the EU Habitats Directive due to its high biodiversity value, role in carbon sequestration, and function as a critical nursery habitat for fish and invertebrates. The mere presence of seagrass requires formal ecological assessment under EU law before any disruptive marine activity—particularly dredging—can be licensed. Dr Tim Butler has mapped the seagrass area using GPS (Fig2)⁴ in his

³ Nalepa, T. F. & Schloesser, D. W. (Eds.). (2013). Quagga and Zebra Mussels: Biology, Impacts, and Control (2nd ed.). CRC Press.

⁴ https://www.academia.edu/130131825/Survey_of_Seagrass_Beds_in_Kinsale_Harbour_Co_Cork
https://www.academia.edu/130131825/Survey_of_Seagrass_Beds_in_Kinsale_Harbour_Co_Cork

**ALAB**

An Bord Achomhairc Um
Cheadúnais Dobharshaothraithe
Aquaculture Licences Appeals Board

report "Survey of Seagrass Beds in Kinsale Harbour, Co. Cork, 2025"

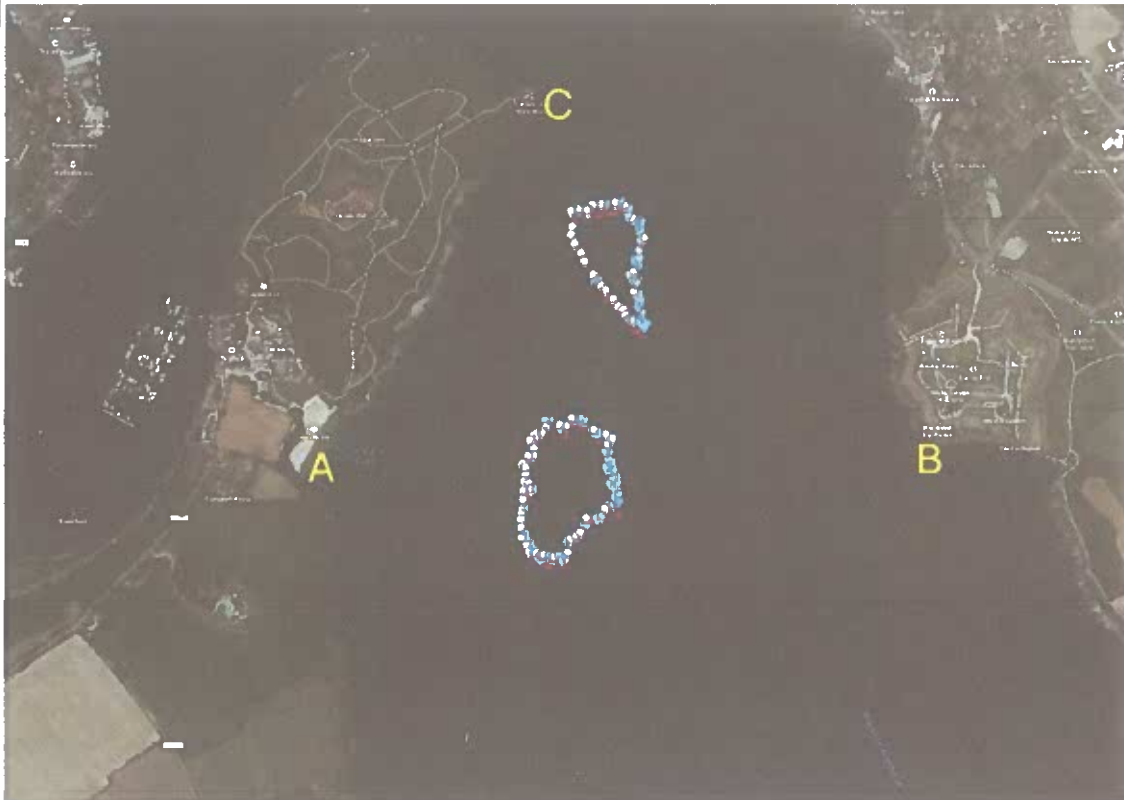

Figure 2. Extent of seagrass beds in Kinsale Harbour, between the Dock Beach (A), Charles Fort (B), and James Fort (C).

The current license determination fails to acknowledge this discovery or to conduct any updated ecological survey. It instead relies on environmental data now over six years old. This is procedurally and scientifically unacceptable. An up-to-date, site-specific environmental impact assessment is necessary to ensure compliance with legal requirements and to safeguard a now-confirmed protected habitat.

The application is for an intensive mussel farm and therefore under EU law required an Environmental Impact Statement (EIS) to be produced. In the European Commission's (EC) "Interpretation of definitions of project categories of annex I and II of the EIA Directive" (http://ec.europa.eu/environment/eia/pdf/cover_2015_en.pdf), the Commission provides clarity around what activities it (and other Member States) consider as constituting "Intensive Fish Farming" and therefore requiring a submission/report on "the likely significant impacts on the environment" before the Minister can issue his/her decision.

The EC clarifies in their published guidance document (see link above) that there is no legal definition set down as to what constitutes "Intensive Farming" in Aquaculture. In the absence of such definition the EC provides guidance around the received wisdom based on the experience/common practices of other Member States in this area.

It states that there are various threshold measurements used by individual member states in determining whether an aquaculture enterprise should be considered "intensive". These have been

found to be based:-

- on area (>5 hectares)
- on total fish output (>100 tonnes/annum)
- on output per hectare and/or
- on feed consumption

Based on these guidelines the application meets the definition of an intensive fish farm for the following reasons;

- The Application purports to cover 25 hectares of Kinsale Harbour - 5 times the 5 hectare limit used by other member states in terms of determining whether an EIA is required
- The Application purports to have an annual output of 200 tonnes - double the 100 tonne minimum limit implemented by other member states in terms of determining whether an EIA is required.
- The Application indicates an annual output of 8 metric tonnes per hectare. However, the application is silent on whether the Applicant itself considers the enterprise to be intensive or otherwise. In the absence of such clarification (despite the Application process requiring such information (per Section 2.2 Question (ix) of the Application form) it is not unreasonable (extrapolating from the declared harvest tonnage/hectare) to interpret the anticipated level of farming as being “intensive”, and therefore requiring an EIA submission.

10. Legal Protection of Marine Life in Undesignated Sites under the Habitats Directive

The presence of sensitive and protected marine life—such as *Zostera marina*, Otters and cetacean species—in or near the proposed license site invokes strict legal protections under EU law, even if the site itself is not formally designated as a Natura 2000 area. *Zostera marina* is listed as a protected habitat under Annex I of the Habitats Directive, and all cetaceans (including dolphins and porpoises) and Otters are protected under Annex IV.

Article 12 of the Habitats Directive prohibits any deliberate disturbance or habitat degradation of these species across their entire natural range. The bottom-culture mussel farming method proposed—including dredging and vessel activity—presents a clear risk of disturbing these habitats and species. EU law requires that any plan or project likely to have a significant effect on a protected species or habitat must undergo prior ecological assessment. No such assessment appears to have been undertaken in this case.

This failure breaches the precautionary principle and undermines Ireland’s obligations under the Habitats Directive and related environmental directives. A full reassessment of the license decision is required to avoid legal non-compliance and ecological harm.

11. Public Health Concerns.

The proximity of the mussel farm to wastewater treatment plants both at The Bulman, Summer Cove Kinsale, and at Castle Park, Kinsale raises serious concerns under EU water quality directives. The risk of contamination and its implications for shellfish safety and public health have not been sufficiently evaluated.

12. Displacement of Traditional Fisheries

The proposed site would exclude local fishermen using crab pots and other static gear from a 23-hectare fishing ground traditionally accessed by licensed fishers. This has not been acknowledged in the license, despite the Harbour-master requiring that the area be designated as a “no pots/fishing” zone. Displacement of static gear fisheries without consultation or provision of compensatory access undermines traditional livelihoods and may be challengeable under EU Common Fisheries Policy obligations. Figure 1 clearly illustrates the potential for displacement of traditional pot fishing in the licensed zone T05-472A. A Marine Resource User Impact Statement should have been required.

13. Absence of Operating Agreement with Port Authority

Cork County Council has confirmed that no Operating Agreement was received from the applicant. Vessel activity, dredging schedule, licensing, and safety protocols were not submitted to the Harbour Master. Without this, no risk assessment on shipping interference, beaching protocols, or berthing pressure was possible. Granting a license in the absence of this data is premature and procedurally deficient.

14. Sedimentation and Navigation Hazards

Cork County Council (CCC) noted a mid-channel bar to the east of the proposed site—a known shallow point that already restricts navigation. Mussel dredging and bio-deposit accumulation risk increasing sedimentation, further narrowing this access route. Annual bathymetric surveys were recommended by CCC but are not mandated in the current license. This omission creates navigational hazards in a high-use recreational harbour.

15. Misstatement Regarding Shellfish Waters Designation

The application states that the site lies within Designated Shellfish Waters; this is factually incorrect. Cork County Council and the Kinsale Chamber of Tourism and Business have shown that the designated area is upriver. This misstatement undermines the reliability of the application and affects regulatory compliance with the Shellfish Waters Directive. The error should trigger re-evaluation of public health monitoring requirements and water quality impact.

16. Absence of an assessment under the Water Framework Directive Article 4

A Water Framework Directive Article 4 assessment needs to be carried out to determine the quality of the water in Kinsale harbour and to determine if the proposed mussel farm will impact the need to reach a good ecological status under the Water Framework Directive.

17. Invalid Risk Assessment for Annex IV Species

The Risk Assessment for Annex IV Species is factually flawed. It assesses the impact of intertidal oyster trestles, describing structures “rising to approximately 1m above the seabed.” However, the current licence application is for subtidal, bottom-culture mussel farming involving dredging, not intertidal oyster farming. This makes the risk assessment irrelevant to the proposed development. The ecological risks to Annex IV species such as the otter, known to be present in the Kinsale area, have not been appropriately considered. Dredging poses materially different and potentially severe impacts on otter holts and aquatic habitats, which have not been assessed.

Amongst other species, the Otter is listed as an Annex IV protected species present in Irish waters and in the Kinsale area and therefore is considered for further investigation in the **Risk Assessment for Annex IV Species** <https://assets.gov.ie/static/documents/risk-assessment-for-annex-iv-species-extensive-aquaculture-kinsale-harbour-co-cork.pdf>

There is an error/inaccurate information in this document as set out below:

"The main impacts associated with the proposed projects on otter are related to: Obstruction (intertidal) - The trestles and activities associated with this form of oyster culture structures are positioned on, and rising to approximately 1m above, the intertidal seabed. They are oriented in rows with gaps between structures, thus allowing free movement through and within the sites. The structures are placed on the lower-shore, in the intertidal area, which is covered by water for most of the tide. They will not interfere with the natural behaviour of the otter."

The licence Application is for a *sub-tidal, bottom dredged mussel farm* <https://assets.gov.ie/static/documents/t05-472a-woodstown-bay-shellfish-ltd-application-form-maps-and-drawings.pdf> (page 6), ; and the **risk assessment for Annex IV protected species** <https://assets.gov.ie/static/documents/risk-assessment-for-annex-iv-species-extensive-aquaculture-kinsale-harbour-co-cork.pdf> lists *trestles and activities associated with 'this form of oyster culture structures'* (page 8) and in quotes above.

This deems that the Risk Assessment for Annex IV protected species null and void as it is assessing the potential effects of oyster trestles on the Annex IV listed Otter and does not address the potentially catastrophic effect of dredging on the biodiversity and specifically that of the other in the surrounding area.

18. Misleading Information in Appropriate Assessment Screening

The Appropriate Assessment Screening for Aquaculture Activities in Kinsale Harbour contains inaccurate information regarding transportation and site access. It states that aquaculture products will be transported by lorry using the national road network, with no effect on Natura 2000 sites. However, the proposed access point is via Dock Beach, which has no infrastructure to support such vehicle access. Use of heavy vehicles here would likely damage the natural beach environment and public amenity. If this transportation information was included in error, the assessment is invalid. If correct, then neither Environmental nor Social Impact Assessments have been carried out for what amounts to a significant infrastructure intervention.

In the **Appropriate Assessment Screening for Aquaculture activities Kinsale Harbour County Cork** <https://assets.gov.ie/static/documents/05e8b5ec-appropriate-assessment-screening-for-aquaculture-activities-in-kinsale-harbour.pdf> it states (page 4)

"Transportation requirements: Access routes to the aquaculture sites do not spatially overlap with any of the adjacent Natura 2000 sites. The produced aquaculture products are **transported offsite by lorry using the existing national road network** with no impact on the adjoining Natura 2000 sites"

Although this statement is made in the context of potential impact on Natura 2000 sites, it is clear that there is no infrastructure at the Dock Beach to support lorries. Any use of lorries would completely destroy the natural access to the beach which would necessitate a Social and Economic Impact Assessment as well as an Environmental Impact Assessment of the surrounding area in preparation for the access requirements of lorries onto the Dock Beach. An alternative explanation is that this information is included in the documentation in error - which would deem the assessment null and void and therefore the licence awarded.

19. Omission of Impact on Salmonid Species

The licence application and supporting assessments fail to consider the potential impact on Atlantic salmon and sea trout, which migrate through the Bandon River estuary. These species are highly sensitive to water quality, sediment disturbance, and underwater noise, particularly from dredging activities. This omission undermines compliance with the EU Habitats Directive and the Water Framework Directive, and no mitigation measures are proposed to safeguard these protected

migratory fish populations.

20. Broader Environmental concerns

The application for the proposed mussel farm in Kinsale lacks a comprehensive Environmental Impact Assessment (EIA) screening, providing only a limited appropriate assessment focused on Natura 2000 sites. This omission fails to address broader environmental concerns such as impacts on fish, marine mammals, birds, recreational use, and visual aesthetics—especially significant given Kinsale's status as a popular tourist destination. The site's proximity to recreational areas, a navigational channel, and ecologically valuable habitats like seagrass beds further underscores the need for a thorough environmental review. Additionally, the risk assessment appears more suited to renewing existing oyster farms rather than evaluating a new mussel dredging operation, and it lacks evidence to support claims about minimal impacts on species like otters.

21. Heavy metals and hydrocarbons

The application provides no details on the frequency or scope of dredging activities, which are known to disturb seabed sediments and release potentially harmful substances such as heavy metals and hydrocarbons. Scientific studies indicate that mussel dredging can generate large sediment plumes and significantly harm benthic ecosystems, yet these impacts are not addressed. The absence of data on sediment characteristics, dredging intensity, and local currents further limits the ability to assess environmental risks. Other overlooked considerations include potential conflicts with existing commercial fisheries and significant disruption to recreational activities such as sailing, kayaking, and swimming.

22. Negative impacts on indigenous fish stocks

The Bandon River supports robust populations of salmon and sea trout, both of which rely on the river and its tributaries for juvenile development before migrating downstream to feed in coastal saltwater areas. We believe the proposed mussel farm in Kinsale Harbour poses a significant threat to these salmonid species. Scientific studies have shown that mussel farming and associated practices like dredging can cause long-term damage to the marine environment, including reductions in biodiversity and changes to species composition in affected areas. Given that Kinsale Harbour is part of the migration and feeding route for sea trout and salmon smolt from the Bandon and other south coast rivers, any ecological disruption here could have a detrimental impact on these vulnerable species. Moreover, while the proposed site is downstream of the Bandon River Special Area of Conservation (SAC Site Code: 002171), it still lies within the river's catchment area. The SAC lists the Freshwater Pearl Mussel as a qualifying interest, a species whose lifecycle is intricately linked with salmonids. Thus, any harm to salmon or trout populations may indirectly compromise the conservation objectives of the SAC under the EU Habitats Directive, highlighting the broader ecological risk posed by this development. Negative impacts on fish stocks have a potential to impact on the SAC as salmon are an Annex II species under the EU Habitats Directive. Salmonids, which include both salmon and trout, play a vital role in the lifecycle of the Freshwater Pearl Mussel.

**ALAB**

An Bord Achomhairc Um
Cheadúnais Dobharshaothraithe
Aquaculture Licences Appeals Board

23. Inadequate public consultation

A central element of this appeal is the failure to provide adequate public consultation, without which both the application and the decision to grant the aquaculture licence are fundamentally flawed. This point is supported by European Union Directives, the Aarhus Convention, and Irish case law. In particular, reference is made to the recent High Court judgment delivered by Mr Justice Michael Quinn on 16 June 2025 in the joined cases of North Westmeath Turbine Action Group & Ors v An Bord Pleanála & Ors and Peter Sweetman v An Bord Pleanála & Ors (Record Nos. 2019/297 JR and 2019/305 JR). The judgment strongly reinforces the principle that public participation is not a procedural formality but a core requirement of the EIA Directive. At paragraph 597, the Court found that excluding public input, especially from those with direct knowledge of the affected location, renders the assessment process non-compliant with the Directive. This legal precedent underlines the critical failure in the current case to meaningfully engage the public prior to the licence being granted.

Request for Review

In light of these substantive concerns, I respectfully request that the Aquaculture License Appeals Board:

- Commissions an independent, detailed Environmental Impact Assessment to address (but is not restricted to) benthic ecology, biodiversity, water resources, landscape and visual, cultural heritage, socio-economics, and commercial fisheries;
- Requires a full Social Impact Assessment that includes the potential impact on existing industries;
- Undertakes a reassessment of public access impacts, with adequate local consultation;
- Orders a full Marine Navigation Impact Study, in consultation with the RNLI, marina authorities, and the Harbour Master;
- Reviews the potential for indirect impacts on nearby protected sites under Natura 2000;
- Carries out an Archaeological Impact Assessment, including seabed survey and review by qualified maritime archaeologists in consultation with the Underwater Archaeology Unit;
- Conducts an up-to-date, site-specific ecological survey to verify the presence of protected seagrass habitats as mapped in Dr Tim Butler's 2025 report, and reassesses the license accordingly (Butter, Tim. "Survey of Seagrass Beds in Kinsale Harbour, Co. Cork." N/A, 2025)⁵;
- Invalidates and revises the current Risk Assessment for Annex IV species, which mistakenly evaluates intertidal oyster trestles instead of the proposed subtidal mussel dredging. A revised risk assessment must address potential impacts on otters and cetaceans;
- Commissions a Marine Resource User Impact Statement to assess the displacement of traditional fisheries, including crab and shrimp pot fishing, within the proposed site;
- Undertakes a Water Framework Directive Article 4 assessment to evaluate the development's potential impact on achieving Good Ecological Status in Kinsale Harbour;
- Clarifies and assesses proposed transportation logistics, including the potential use of Dock Beach, through an Environmental and Social Impact Assessment.
- These reviews and studies are essential to ensure the license determination meets national and EU legal obligations in environmental protection, public safety, and socio-economic equity.

We urge the Department to reconsider this determination in the interests of environmental stewardship, public access, tourism, heritage and the sustainable economic development of the region.

⁵ https://www.academia.edu/130131825/Survey_of_Seagrass_Beds_in_Kinsale_Harbour_Co_Cork
https://www.academia.edu/130131825/Survey_of_Seagrass_Beds_in_Kinsale_Harbour_Co_Cork

CONFIRMATION NOTICE ON EIA PORTAL (if required)

In accordance with Section 41(1) f of the Fisheries (Amendment) Act 1997, where an Environmental Impact Assessment (EIA) is required for the project in question, please provide a copy of the confirmation notice, or other evidence (such as the Portal ID Number) that the proposed aquaculture the subject of this appeal is included on the portal established under Section 172A of the Planning and Development Act 2000. (See Explanatory Note at Appendix 2 below for further information).

Please tick the relevant box below:

EIA Portal Confirmation Notice is enclosed with this Notice of Appeal			
Other evidence of Project's inclusion on EIA Portal is enclosed or set out below (such as the Portal ID Number)			
An EIA was not completed in the Application stage/the Project does not appear on the EIA Portal		✓	
Details of other evidence			
Signed by the Appellant		Date	24/06/2025
<p>Please note that this form will only be accepted by REGISTERED POST or handed in to the ALAB offices</p> <p>Payment of fees must be received on or before the closing date for receipt of appeals, otherwise the appeal will be deemed invalid.</p>			

This Notice of Appeal should be completed under each heading, including all the documents, particulars, or information as specified in the notice and duly signed by the appellant, and may include such additional documents, particulars, or information relating to the appeal as the appellant considers necessary or appropriate."

DATA PROTECTION – the data collected for this purpose will be held by ALAB only as long as there is a business need to do so and may include publication on the ALAB website.

Appendix 1.

Extract from the Fisheries (Amendment) Act 1997 (No.23)

40. (1) A person aggrieved by a decision of the Minister on an application for an aquaculture license or by the revocation or amendment of an aquaculture license may, before the expiration of a period of one month beginning on the date of publication in accordance with this Act of that decision, or the notification to the person of the revocation or amendment, appeal to the Board against the decision, revocation or amendment, by serving on the Board a notice of appeal.
- (2) A notice of appeal shall be served—
- (a) by sending it by **registered post** to the Board,
 - (b) by **leaving it at the office of the Board**, during normal office hours, with a person who is apparently an employee of the Board, or
 - (c) by such other means as may be prescribed.
- (3) The Board shall not consider an appeal notice of which is received by it later than the expiration of the period referred to in subsection (1)
41. (1) For an appeal under section 40 to be valid, the notice of appeal shall—
- (a) be in writing,
 - (b) state the name and address of the appellant,
 - (c) state the subject matter of the appeal,
 - (d) state the appellant's particular interest in the outcome of the appeal,
 - (e) state in full the grounds of the appeal and the reasons, considerations and arguments on which they are based, and
 - (f) where an environmental impact assessment is required under Regulation 3 of the Aquaculture Appeals (Environmental Impact Assessment) Regulations 2012 (SI No 468 of 2012), include evidence of compliance with paragraph (3A) of the said Regulation 3, and
 - (g) **be accompanied by such fee**, if any, as may be payable in respect of such an appeal in accordance with regulations under *section 63*, and
- shall be accompanied by such documents, particulars or other information relating to the appeal as the appellant considers necessary or appropriate.

****Please contact the ALAB offices in advance to confirm office opening hours.**

Appendix 2.

Explanatory Note: EIA Portal Confirmation Notice/Portal ID number

The EIA Portal is provided by the Department of Housing, Local Government and Heritage as an electronic notification to the public of requests for development consent that are accompanied by an Environmental Impact Assessment Report (EIA Applications). The purpose of the portal is to provide information necessary for facilitating early and effective opportunities to participate in environmental decision-making procedures.

The portal contains information on EIA applications made since 16 May 2017, including the competent authority(ies) to which they are submitted, the name of the applicant, a description of the project, as well as the location on a GIS map, as well as the Portal ID number. The portal is searchable by these metrics and can be accessed at:

<https://housinggov.ie/maps/arcgis.com/apps/webappviewer/index.html?id=d7d5a3d48f104ecbb206e7e5f84b71f1>

Section 41(1)(f) of the Fisheries (Amendment) Act 1997 requires that “*where an environmental impact assessment is required*” the notice of appeal shall show compliance with Regulation 3A of the Aquaculture Appeals (Environmental Impact Assessment) Regulations 2012 (S.I. 468/2012), as amended by the Aquaculture Appeals (Environmental Impact Assessment) (Amendment) Regulations 2019 (S.I. 279/2019) (The EIA Regulations)

Regulation 3A of the EIA Regulations requires that, in cases where an EIA is required because (i) the proposed aquaculture is of a class specified in Regulation 5(1)(a)(b)(c) or (d) of the Aquaculture (License Application) Regulations 1998 as amended – listed below, or (ii) the Minister has determined that an EIA was required as part of their consideration of an application for intensive fish farming, an appellant (that is, the party submitting the appeal to ALAB, including a third party appellant as the case may be) must provide evidence that the proposed aquaculture project that is the subject of the appeal is included on the EIA portal.

If you are a third-party appellant (that is, not the original applicant) and you are unsure if an EIA was carried out, or if you cannot find the relevant Portal ID number on the EIA portal at the link provided, please contact the Department of Housing, Local Government and Heritage for assistance before submitting your appeal form.

The Classes of aquaculture that are required to undergo an EIA specified in Regulation 5(1)(a)(b)(c) and (d) of the Aquaculture (License Application) Regulations 1998 S.I. 236 of 1998 as amended are:

- a) Marine based intensive fish farm (other than for trial or research purposes where the output would not exceed 50 tonnes);
- b) All fish breeding installations consisting of cage rearing in lakes;
- c) All fish breeding installations upstream of drinking water intakes;
- d) Other fresh-water fish breeding installations which would exceed 1 million smolts and with less than 1 cubic metre per second per 1 million smolts low flow diluting waters.

In addition, under Regulation 5(1) (e) of the 1998 Regulations, the Minister may, as part of his or her consideration of an application for intensive fish farming, make a determination under Regulation 4A that an EIA is required.

Jundiai		Ireland
Dublin		Ireland
		Ireland
pretoria		Ireland
New York	New York	United States
Cork		Ireland
		Ireland
		Ireland
		Ireland
		Ireland
Galway		Ireland
		Ireland
Athlone		Ireland
Cork		Ireland
Cork		Ireland
Dublin		Ireland
		Ireland
		Ireland
		Ireland
		Ireland
		Ireland
		Norway
Granada		Spain
		Ireland
		Ireland
		Ireland
cork		Ireland
Bois- Normand- près-Lyre		Ireland
Dublin		Ireland
Dublin		Ireland
Waterford		Netherlands
Cork		Ireland
Charlottesvill e	Virginia	United States
		Ireland
Gorey		Ireland
Cork		Ireland
		Ireland
		Ireland
Dubli		Ireland

	Ireland
	Ireland
	Ireland
Dublin	Ireland
Limerick	Ireland
	Ireland
	Ireland
Dublin	Ireland
Märsta	Sweden
	Ireland
	Ireland
Cork	Ireland
Dublin	Ireland
	Ireland
Dublin	Ireland
Munster	Ireland
Perth	Australia
Dublin	Ireland
	Ireland
Cork	Ireland
	Ireland
	Ireland
Galway	Ireland
Cork	Ireland
Greystones	Ireland
Dublin	Ireland
DUBLIN	Ireland
Dublin	Ireland
	Ireland
Cork	Ireland
Dublin	Ireland
Cork	Ireland
	Ireland
	Ireland
	Ireland
Cork	Ireland
Serra	
Talhada	Ireland
Ratoath	Ireland
Cork	Ireland
Pontacq	Ireland

Dundalk		Ireland
Cork		Netherlands
Waterford		Ireland
Bucharest		Ireland
Dublin		Denmark
Paris		France
Nantes		Ireland
		Ireland
Salthill		Ireland
Athy		Ireland
Dublin		Ireland
Cork		Ireland
Ilford		United Kingdom
		Ireland
Cork		Ireland
Carlow		Ireland
Sligo		Ireland
Cork		Ireland
		Ireland
		Ireland
Davis		Ireland
Cork		Ireland
Cork		Ireland
Mayo		Ireland
		Ireland
Cork		Ireland
Cork		Ireland
Melbourne		Ireland
		Ireland
		Ireland
		Ireland
Dublin		Ireland
		Ireland
Inis Mór		Ireland
Cork		Ireland
Glengarriff		Ireland
Mallow		Ireland
		Ireland
Huntingdon		Ireland
Kilkee		Ireland
Cork		Ireland
		Ireland

Melbourne		Australia
		Ireland
		Ireland
		Greece
Callosa de Segura		Spain
Cork		Ireland
Cork		Ireland
		Ireland
Waterford		Ireland
Clare		Ireland
		Ireland
Cork		Ireland
Dublin		Ireland
Dublin		Ireland
Castlebar		Netherlands
Dungarvan		Ireland
Cork		Ireland
Limerick		Ireland
Cork		Singapore
		Ireland
		Portugal
Cork		Ireland
Cork		Ireland
Maynooth		Ireland
Perth		Australia
cork		Ireland
co.kilkenny		Ireland
		Ireland
Cork		Ireland
		Ireland
Cork		Ireland
Cork		Ireland
Cork		Switzerland
		Ireland
Cork		Ireland
Cork		Ireland
Perth		Australia
Dublin		Ireland
Mallow		Ireland
Cork		Ireland
		Ireland

		Ireland
Martinstown		Ireland
		Ireland
Limerick		Ireland
		Ireland
Carrick on Suir		Ireland
		Ireland
Cork		Ireland
Cork		Ireland
Vancouver		Canada
		Ireland
		Ireland
		Ireland
		Ireland
		Ireland
Cork		Ireland
Cork		Ireland
Walthamstow	England	United Kingdom
Kilkenny		Ireland
Cork		Ireland
		Ireland
Dublin		Ireland
Donegal		Ireland
		Ireland
limerick		Ireland
		Ireland
New Windsor	New York	United States
		Ireland
Dublin		Ireland
Cork		Ireland
Tullamore		Ireland
Dublin		Ireland
Ballinaglera		Ireland
Cork		Ireland
Mobile	Alabama	United States
Courtbrack		Ireland
		Ireland
Cork		Ireland
Limerick		Ireland

		Ireland
		Ireland
Kerry		Ireland
		Ireland
Dublin		Ireland
		Ireland
Dublin		Ireland
Dublin		Ireland
		Ireland
Wandsworth	England	United Kingdom
Cork		Ireland
		Ireland
		Ireland
Cork		Ireland
Cork		Ireland
		Ireland
Cork		Ireland
		Ireland
		Ireland
Ireland		Ireland
Walsall		United Kingdom
Cork		Ireland
		Ireland
Tralee		Ireland
		Ireland
New Orleans	Louisiana	United States
Chicago	Illinois	United States
		Ireland
Cork		Ireland
Thurles		Ireland
		Ireland
		Ireland
Limerick		Ireland
		Ireland
Cork		Ireland
		Ireland
Dublin		Ireland
		Ireland
		Ireland
		Ireland
		Ireland

Shurles		Ireland
Howth		Ireland
Currey		Ireland
		Ireland
		Ireland
Dublin		Portugal
ssen		Ireland
		Ireland
		Ireland
		Malta
Cork		Ireland
Cork		Ireland
London		Ireland
Dublin		Ireland
		Ireland
Cork		Ireland
Sydney		Australia
Cork		Ireland
Wexford		Ireland
Cork		Netherlands
Cork		Ireland
		Ireland
Dublin		Ireland
Dublin		Ireland
Sydney		Australia
Sydney		Ireland
Munich		Germany
Cork		Ireland
		Ireland
		Ireland
Dublin		Ireland
		Ireland
		Ireland
		Ireland
		Ireland
Berlin		Germany
Chatham		Canada
Dublin		Ireland
Cork		Ireland
Cork		Ireland
		Ireland

	Kildare		Ireland
	Killorglin		Ireland
	Dublin		Ireland
	Dingle		Ireland
	Cork		Ireland
ia	Naples		Italy
	London		Ireland
			Ireland
			Ireland
			Ireland
	Borgo Pace		Ireland
	Cork		Ireland
			Ireland
			Ireland
			Ireland
			Ireland
	cork		Ireland
	cork		Ireland
	Cork		Ireland
			Ireland
			Ireland
			Ireland
	Cork		Ireland
			Ireland
	Cork		Ireland
			Ireland
			Ireland
			Greece
	Cork		Ireland
	Dublin		Ireland
	Dublin		Ireland
			Ireland
	Kildare		Ireland
			Ireland
	Chicago	Illinois	United States
	cork		Ireland
	Edinburgh	Scotland	United Kingdom
	Kinsale		Ireland
	Brooklyn		Ireland
	Barcelona		Spain
			Ireland

	Birmingham		United Kingdom
			Ireland
			Ireland
			Ireland
	Cork		Ireland
	Cork		Ireland
			Ireland
			Ireland
	Leopardstown		Ireland
			Ireland
	Wandsworth	England	United Kingdom
			Ireland
			Ireland
	Cork		Ireland
			Ireland
	cork		Ireland
	Bandon		Ireland
	Belfast		Ireland
	Melbourne		Australia
	Cork		Ireland
	Dublin		Ireland
	Cork		Ireland
			Ireland
	Cork		Ireland
			Ireland
			Ireland
			Ireland
			Ireland
	Pécel		Ireland
			Netherlands
	Dublin		Ireland
			Ireland
			Ireland
			Ireland
	Dublin		Ireland
	Cork		Ireland
	Cork		Ireland
	Kinsale		Ireland
			Ireland
	com Fernandes		Ireland
	Fulham	England	United Kingdom

Belfast	Northern Ireland	United Kingdom
		Ireland
Cork		Ireland
Cork		Ireland
Cookstown	Northern Ireland	United Kingdom
		Ireland
Cork		Ireland
Cork		Ireland
Westport		Ireland
		Ireland
Cork		Ireland
Cork		Ireland
Cork		Ireland
Cork		Ireland
Sligo		Ireland
		Ireland
		Ireland
		Ireland
Cahir		Ireland
Cork		Ireland
Kerry		Ireland
		Ireland
Croydon	England	United Kingdom
Spinea		Ireland
		Ireland
		Ireland
Monkstown		Ireland
Cork		Ireland
Johannesburg		Ireland
		Ireland
Cork		Ireland
Dublin		Ireland
Cork		Ireland
		Ireland
		Ireland
		Ireland
Dublin		Ireland
fDadv		Ireland
Cork		Ireland
		Ireland
		Ireland

Colchester		Ireland
		Ireland
Lisbon		Ireland
		Ireland
Cork		Ireland
Cork		Ireland
Mullingar		Ireland
		Ireland
		Ireland
		Ireland
Ripon		United Kingdom
		Ireland
		Ireland
Cork		Ireland
		Ireland
		Ireland
Dublin		Ireland
Cork		Ireland
Crossbarry		Ireland
Mohill		Ireland
		Singapore
Dublin		Ireland
Carlow		Ireland
Budapest		Hungary
cork		Ireland
		Ireland
		Ireland
		Ireland
		Ireland
Dublin		Ireland
Dublin		Ireland
Cork		Ireland
Preston		United Kingdom
		Ireland
Navan		Ireland
cork		Ireland
Roscommon		Ireland
		Ireland
		Ireland
		Ireland
		Ireland
Dublin		Ireland

Cork		Ireland
		Ireland
St Louis	Missouri	United States
		Finland
Kilkenny		Ireland
		Ireland
Limerick		Ireland
Midleton		Ireland
Dublin		Ireland
Dundalk		Ireland
		Ireland
		Ireland
Clonakilty		Ireland
Cork		Ireland
		Ireland
		Ireland
Cork		Ireland
Cork		Ireland
Mountmellick		Ireland
New Orleans	Louisiana	United States
Dublin		Ireland
Cork		Ireland
		Ireland
Frankfurt am Main		Germany
		Ireland
Dublin		Ireland
		Ireland
		Ireland
		Ireland
Dublin		Ireland
Cork		Ireland
Luimneach		Ireland
		Ireland
		Ireland
		Ireland
Cork		Ireland
Cork		Ireland
		Ireland
		Ireland

		Ireland
		Ireland
		Netherlands
		Ireland
		Ireland
	Galway	Ireland
		Ireland
	Longford	Ireland
	Cork	Ireland
	Dublin	Ireland
	Drogheda	Ireland
	Dublin	Ireland
		Ireland
	Clare	Ireland
		Ireland
		Ireland
		Ireland
	Malin	Ireland
	Wimbledon	England United Kingdom
	Cork	Ireland
	Cork	Ireland
		Ireland
	Dublin	Ireland
	Cork	Ireland
	Cork	Ireland
	Waterford	Ireland
	Dublin	Ireland
		Ireland
		Ireland
	Cork	Ireland
	Cork	Ireland
	Cork	Ireland
	Galway	Ireland
	Seattle	Washington United States
		Ireland
	Plymouth	United Kingdom
	Vancouver	Canada
		Ireland
	Galway	Ireland
	Cork	Ireland
		Ireland
	Blackrock	Ireland

		Ireland
		Ireland
Dublin		Ireland
		Ireland
Castlebar		Ireland
Naas		Ireland
Dublin		Ireland
Tralee		Ireland
Monaghan		Ireland
		Ireland
Watford	England	United Kingdom
Dublin		Ireland
Cork		Ireland
Tipperary		Ireland
		Ireland
Dublin		Ireland
Pomeroy, Mid Ulster	Northern Ireland	United Kingdom
Cork		Ireland
Cork		Ireland
Blackrock		Ireland
Cork		Ireland
		Ireland
Osaka		Japan
		Ireland
		Ireland
Longford		Ireland
Tipperary, Tipperary, Ireland		Ireland
		Ireland
Cork		Ireland
Dublin		Ireland
Dublin		Ireland
Cork		Ireland
cork		Ireland
		Ireland
		Ireland
Wexford		Ireland
		Ireland
		Ireland
		Ireland

		Ireland
Cork		Ireland
Limerick		Ireland
Dublin		Ireland
		Ireland
Cork		Ireland
Dublin		Ireland
Cork		Ireland
Cork		Ireland
Cork		Ireland
		Ireland
Malde	Massachusetts	United States
Cork		Ireland
		Ireland
Aherla		Ireland
Limerick		Ireland
		Ireland
Guatemala		Ireland
		Ireland
		Ireland
Perth		Australia
Dublin		Ireland
HACKNEY	England	United Kingdom
		Ireland
		Ireland
		Ireland
		Ireland
Dublin		Ireland
Cork		Ireland
Malmö		Ireland
		Ireland
		Ireland
Cork		Ireland
		Ireland
Dublin		Ireland
Galway		Ireland
London		Ireland
Dublin		Ireland
Dublin		Ireland
Eindhoven		Ireland
Exeter		United Kingdom
		Ireland

Portlaoise		Ireland
Kilkee		Ireland
Wicklow		Ireland
Dublin		Ireland
Dublin		Ireland
Dublin		Ireland
Cork		Ireland
Cork		Ireland
Cork		Ireland
Cork		Ireland
Auckland		Ireland
Dublin		Ireland
Perth		Australia
Cork		Ireland
		Ireland
		Ireland
		Ireland
Dublin		Ireland
		Ireland
cork		Ireland
Chapelizod		Ireland
		Ireland
Wexford		Ireland
Barcelona		Spain
Cork		Ireland
Edinburgh		Ireland
Cork		Ireland
		Ireland
		Ireland
		Ireland
Dundrum		Ireland
		Ireland
Cork		Ireland
Dublin		Ireland
Cork		Ireland
dublin		Ireland
Blessington		Ireland
Dublin		Ireland
		Ireland
Dubtin		Ireland
Cork		Ireland
Cork		Ireland

Newcastle upon Tyne	Northern Ireland	United Kingdom
Edinburgh	Scotland	United Kingdom
Enniscrone		Ireland
Maynooth		Ireland
		Ireland
		Ireland
		Ireland
Workington	England	United Kingdom
Limerick		Ireland
		Ireland
		Ireland
Islington		United Kingdom
Dublin, Dublin, Ireland		Ireland
Dublin		Ireland
		Ireland
Balcatta		Ireland
Naas		Ireland
Dublin		Ireland
		Hong Kong SAR China
Pieve Emanuele		Ireland
Palermo		Italy
Dublin		Ireland
		Ireland
Newcastle upon Tyne	Scotland	United Kingdom
Cork		Ireland
Dublin		Ireland
Dublin		Ireland
Dublin		Ireland
		Ireland
Tuam		Ireland
Cork		Ireland
Cork		Ireland
		Ireland
Bunbury		Australia
		Ireland
Cork		Ireland
Dublin		Ireland

		Ireland
Clarendon Hills	Illinois	United States
		Ireland
		Ireland
Croydon	England	United Kingdom
Dublin		Ireland
		Ireland
		Ireland
		Ireland
Dunmanway		Ireland
Wandsworth	England	United Kingdom
Cork		Ireland
Dublin		Ireland
Cork		Ireland
		Croatia
		Ireland
Cork		Ireland
Dublin		Ireland
Cork		Ireland
		Ireland
		Ireland
		Ireland
Dublin		Ireland
		Ireland
Cork		Ireland
Limerick		Ireland
Dublin		Ireland
London		Ireland
Cork		Ireland
Galway		Ireland
		Ireland
galway		Ireland
Limerick		Ireland
		Ireland
		Ireland
Cork		Ireland
Dublin		Ireland
Cork		Ireland
		Ireland
		Ireland

Rossmore		Ireland
tipperary		Ireland
Cork		Ireland
		Ireland
		Ireland
Fulham		United Kingdom
		Ireland
		Ireland
		Ireland
		Ireland
Sheffield	England	United Kingdom
Cork		Ireland
		Ireland
		Ireland
London	England	United Kingdom
		Ireland
		Ireland
Cork		Ireland
Fulham	England	United Kingdom
Barnstead	New Hampsh	United States
Penge	England	United Kingdom
		Ireland
		Ireland
		Ireland
Dublin		Ireland
		Ireland
London	England	United Kingdom
		Ireland
		Ireland
		Ireland
		Ireland
		Ireland
Wadmalaw Island	South Carolina	United States
Carrigaline		Ireland
		Ireland
Stockport		Ireland
		Ireland
Dublin		Ireland
		Ireland
Tiverton	Rhode Island	United States
		Ireland

		Ireland
		Ireland
		Ireland
		Ireland
Kinsale		Ireland
Dublin		Ireland
		Ireland
Cork		Ireland
		Ireland
Lewisham	England	United Kingdom
		Ireland
Paisley		United Kingdom
Cork		Ireland
		Ireland
Dublin		Ireland
Cork		Ireland
		Ireland
		Ireland
Cambridge	England	United Kingdom
London	England	United Kingdom
Dublin		Ireland
Cork		Ireland
		Ireland
Kinsale		Ireland
		Ireland
Cork		New Zealand
Cork		Ireland
Dublin		Vietnam
		Ireland
		Ireland
Melbourne		Australia
Ilford	England	United Kingdom
Tipperary		Ireland
London		United Kingdom
Dublin		Ireland
Bansha		Ireland
Kinsale		Ireland
		Ireland
Chipping Norton		Ireland
		Ireland
		Ireland

Cork		Ireland
Cork		Ireland
Dublin		Ireland
Dublin		Ireland
Rothwell	England	United Kingdom
		Ireland
		Ireland
Cork		Ireland
Cork		Ireland
Sydney		Australia
Lambeth		United Kingdom
Cork		Ireland
		Ireland
Cork		Ireland
		Ireland
Cork		Ireland
Cork		Ireland
Edinburgh		United Kingdom
Brisbane		Australia
		Ireland
		Ireland
		Ireland
Melbourne		Australia
		Ireland
Dublin		Ireland
Shepherds Bush	England	United Kingdom
Cork		Ireland
		Ireland
London		Ireland
		Ireland
		Ireland
Dublin		Ireland
London	England	United Kingdom
Neuss		Germany
		Ireland
Cork		Ireland
		Ireland
		Ireland
cork		Ireland
San Francisco	California	United States

	Cork		Ireland
			Ireland
	Willemstad		Ireland
	Waterford		Denmark
			Ireland
			Ireland
	Kilkenny		Ireland
	Cergy		France
	Cork		Ireland
	cork city		Ireland
			Ireland
	Dublin		Ireland
	Washington	District of Co	United States
	Dublin		Ireland
	Dublin		Ireland
	Dublin		Ireland
	Dublin		Ireland
	dblin		Ireland
			Ireland
			Ireland
	New York	New York	United States
	Innishannon		Ireland
			Ireland
			Ireland
	Asheville	North Carolin	United States
			Ireland
			Ireland
	Cork		Ireland
	Dublin		Ireland
			Ireland
	Ciara		Ireland
	Almancil		Ireland
	Dublin		Ireland
	Dublin		Ireland
	Cork		Ireland
			Ireland
			Ireland
			Ireland
	Cork		Ireland
	Cork		Ireland
	Cork		Ireland
	Queenscliff		Australia

Skibbereen		Ireland
		Morocco
		Ireland
Leicester	England	United Kingdom
London		Ireland
Dublin		Ireland
Stillorgan		Ireland
		Ireland
		Ireland
Dublin		Ireland
Zurich		Ireland
Cork		Ireland
Cork		Ireland
Kinsale		Ireland
Cork		Ireland
		Ireland
Denton	Texas	United States
		Ireland
Cork		Ireland
Dublin		Ireland
		Ireland
		Ireland
Dublin		Ireland
Cork		Ireland
		Ireland
Cork		Ireland
		Ireland
		Ireland
		Ireland
Galway		Ireland
Dublin		Ireland
		Ireland
Dublin 8		Ireland
Cork		Ireland
Cork		Ireland
		Ireland
		Ireland
		Ireland
		Ireland
aaaa		Czechia
		Ireland
Arlington	Texas	United States

		Ireland
Herndon		Ireland
Cologne		Germany
Ratingen		Germany
		Ireland
		Ireland
		Ireland
Portlaoise		Ireland
City of Westminster		United Kingdom
cork		Ireland
Dublin		Ireland
Kinsale		Ireland
Cork		Ireland
Cork		Ireland
		Poland
Cork		Ireland
		Ireland
drogheda		Ireland
		Greece
		Ireland
Dublin		Ireland
		Ireland
Cork		Ireland
Cork		Ireland
Dublin		Ireland
		Ireland
Cork		Ireland
		Ireland
Los Altos		Ireland
Cork		Ireland
Sydney		Australia
		Ireland
		Ireland
		Ireland
Chicago	Illinois	United States
		Ireland
		Ireland
		Ireland
		Ireland
Edgware		United Kingdom

		Ireland
Dublin		Ireland
		Ireland
		Ireland
		Ireland
		Ireland
Dublin		Ireland
Dublin		South Korea
Cork		Ireland
Vancouver		Canada
Dumfries		United Kingdom
Vancouver		Ireland
Cork		Ireland
Cork		Ireland
		Ireland
		Ireland
Cork		Ireland
		Ireland
		Ireland
Kilkenny		Ireland
		Ireland
		Ireland
Galway		Ireland
		Ireland
		Ireland
Kinsale		Ireland
		Belgium
		Ireland
Galway		Ireland
		Ireland
Cork		Ireland
		Ireland
Canberra		Australia
		Ireland
		Ireland
Cork		Ireland
Cork		Ireland
Galway		Ireland
Dublin		Ireland
Cork		Ireland
Carrigaline		Ireland
Prague		Ireland

Dublin		Ireland
Cork		Ireland
Cork		Ireland
		Singapore
		Ireland
		Ireland
Bogotá		Colombia
Madison	New Jersey	United States
		Sweden
carbury		Ireland
		Ireland
		Singapore
		Ireland
Newbridge		Ireland
Izmir		Türkiye
Cork		Ireland
Cork		Ireland
Cork		Ireland
Nantucket	Massachusetts	United States
		Ireland
passage		
west		Ireland
Cork		Ireland
		Ireland
		Ireland
London		Ireland
Cambridge	England	United Kingdom
		Ireland
Athy		Ireland
		Netherlands
		Ireland
Dublin		Ireland
Cork		Ireland
Cork		Ireland
Ennistymon		Ireland
Luimneach		Ireland
Barnet		United Kingdom
		Ireland
Nicosia		Ireland
Manchester	England	United Kingdom
Boston	Massachusetts	United States
Dublin		Ireland

[illegible]

Cork		Ireland
		Ireland
Reading	England	United Kingdom
Dublin		Ireland
		Ireland
Galway		Ireland
		Ireland
Glenrothes		United Kingdom
Cork		Ireland
		Ireland
Cork		Ireland
Dublin		Ireland
Fulford		Ireland
		Ireland
Peckham	England	United Kingdom
Cork		Ireland
Cork		Ireland
		Ireland
Cary	North Carolina	United States
		Ireland
Lusk		Ireland
		Ireland
Solana Beach	California	United States
Cork		Ireland
		Ireland
Cork		Ireland
Ballinasloe		Ireland
		Ireland
Garretstown		Ireland
cork		Ireland
Kinsale		Ireland
Dublin		Ireland
Abu Dhabi		Ireland
		Ireland
		Ireland
Los Angeles	California	United States
Dublin		Ireland
Cork		Ireland
		Ireland
		Ireland
Cork		Ireland

	Dublin		Ireland
	Dublin		Ireland
	Dublin		Ireland
	Dublin		Ireland
			Ireland
			Ireland
	Dublin		Ireland
	Co Cork		Ireland
	Cork		Ireland
	Cork		Ireland
	Cork		Ireland
	Cork		Ireland
	Dublin		Ireland
	Celbridge		Ireland
			Ireland
	Sydney		Australia
			Ireland
	Kilkenny		Ireland
	Kinsale	England	United Kingdom
			Netherlands
	Sydney		Australia
	Cork		Ireland
	Crestview	Florida	United States
	Kildare		Ireland
	Nenagh		Ireland
	Sydney		Australia
	Cork		Ireland
			Ireland
	Cork		Malta
	Cork		Ireland
	Madrid		Spain
			Ireland
	Kenmare		Ireland
			Ireland
	Laingsburg		Ireland
			Ireland
			Ireland
	Cork		Ireland
			Ireland
	Tampere		Finland
	Cork		Ireland
	Dublin		Ireland

	Craigavon	Northern Ireland	United Kingdom
	Cork		Ireland
	Kinsale		Ireland
	Castlepollard		Ireland
	Cork		Ireland
			Ireland
			Ireland
	Limerick		Ireland
			Ireland
	Cork		Ireland
	Cork		Ireland
			Ireland
	Kinsale		Ireland
			Ireland
			Ireland
	Cork		Ireland
	Clonmel		Ireland
			Ireland
	Cork		Ireland
er	Fulham	England	United Kingdom
	Dublin		Ireland
	Brussels		Ireland
	Dublin		Ireland
	Cork		Ireland
	Wexford		Ireland
	Lahinch		Ireland
	El Dorado Hills		Ireland
	cork		Ireland
			Ireland
			Ireland
	Assendelft		Netherlands
	Cork		Ireland
			Ireland
			Ireland
			Ireland
	Cork		Ireland
	Cork		Ireland
	Auckland		New Zealand
			Ireland
	London	England	United Kingdom

	London		Ireland
			Ireland
			Ireland
	Brent		United Kingdom
	Cork		Ireland
	Dublin		Ireland
	Dublin		Ireland
			Ireland
			Ireland
	Cork		Ireland
	Cork		Ireland
			Ireland
	Carlow/ Dublin		Ireland
	Cork		Ireland
			Ireland
			Ireland
			Ireland
			Ireland
	Dublin		Ireland
	Cork		Ireland
			Ireland
	Kilbrittain		Ireland
			Ireland
	Cork		Switzerland
	cork		Ireland
	Dublin		Ireland
	Cork		Ireland
			Ireland
	Faversham	England	United Kingdom
	Cork		Ireland
	Cork		Ireland
			Ireland
	Naas Kildare		Ireland
	Cork		Ireland
	Cork		Ireland
			Ireland
			Ireland
	Dublin		Ireland
			Ireland
	Cork		Ireland
			Ireland

		Ireland
		Ireland
		Ireland
Dublin		Ireland
Rome		Italy
		Ireland
		Ireland
Dublin		Ireland
Cardiff	England	United Kingdom
		Ireland
Mallow		Ireland
		Ireland
		Ireland
Cork		Ireland
		Ireland
Cork		Ireland
		Ireland
Cork		Ireland
		Ireland
Dublin		Ireland
		Ireland
		Ireland
		Ireland
		Ireland
		Ireland
		Ireland
Dublin		Ireland
		Ireland
cork		Ireland
Cork		Ireland
		Ireland
		Ireland
Cork		Ireland
		Ireland
belgooly		Ireland
Tullamore		Ireland
		Ireland
		Ireland
Dublin		Ireland
Halifax		United Kingdom
Helsinki		Finland
Cork		Switzerland

		Ireland
		Ireland
Dublin		Ireland
Cork		Ireland
		Ireland
		Ireland
Kinsale		Ireland
Cork		Ireland
London		Ireland
Saltanches		Saudi Arabia
Dublin		Ireland
		Ireland
		Ireland
		Ireland
		Ireland
Cork		Ireland
Penzance	England	United Kingdom
Plymouth	England	United Kingdom
Cork		Ireland
		Ireland
Dublin		Ireland
Cork		Ireland
Cork		Ireland
London	England	United Kingdom
Kinsale		Ireland
		Ireland
		Ireland
		Ireland
Cork		Ireland
		Ireland
		Ireland
Dublin		Ireland
		Ireland
		Ireland
		Ireland
Cork		Ireland
Limerick		Ireland
Cork		Ireland
Cork		Ireland
Dublin		Ireland
Cork		Ireland
		Ireland

		Ireland
		Ireland
cork		Ireland
Cork		Ireland
		Ireland
Cork		Ireland
		Ireland
Tralee		Ireland
		Ireland
Dublin		Ireland
		Ireland
Luimneach		Ireland
		Ireland
Dublin		Ireland
		Ireland
		Ireland
Berlin		Ireland
		Ireland
Westport		Ireland
cork		Ireland
Dublin		Ireland
		Ireland
Kinsale		Ireland
Cork		Ireland
		Ireland
		Ireland
		Ireland
Cork		Ireland
		Ireland
Wagga		
Wagga		Australia
		Ireland
Kinsale		Ireland
Cork		Ireland
Cork		Ireland
Limerick		Ireland
		Ireland
Leeds	England	United Kingdom
Cork		Ireland
Cork		Ireland
Bristol		Ireland
		Ireland



		Ireland
		Ireland
		Ireland
		Ireland
		Ireland
		Ireland
		Ireland
		Ireland
		Ireland
Cork		Ireland
		Ireland
Dublin		Ireland
Dublin		Ireland
		Ireland
Hønefoss		Norway
		Ireland
Dublin		Ireland
Wexford		Ireland
Dublin		Ireland
Cork		Ireland
Cork		Ireland
Cork		Ireland
Dublin		Ireland
		Ireland
Cork		Ireland
		Ireland
Johannesburg		Ireland
		Ireland
cork		Ireland
Bandon		Ireland
Cork		Ireland
Cork		Ireland
		Ireland
		Ireland
		Ireland
		Ireland
Cork		Ireland
Dublin		Ireland
Cork		Ireland
Edenderry		Ireland
		Ireland
		Ireland

		Ireland
		Ireland
		Ireland
		Ireland
		Ireland
		Ireland
		Ireland
Dublin		Ireland
Cork		Ireland
		Ireland
		Ireland
Cork		Ireland
		Ireland
London	England	United Kingdom
Tauranga		New Zealand
		Ireland
Cork		Ireland
Cork		Ireland
Cork		Ireland
Naas		Ireland
		Ireland
Cork		Ireland
Dublin		Ireland
Limerick		Ireland
		Ireland
		Ireland
Cork		Ireland
		Ireland
		Ireland
		Ireland
Dublin		Morocco
San Roque		Spain
		Ireland
		Ireland
		Ireland
Cork		Ireland
Cork		Ireland
London	England	United Kingdom
Cork		Ireland
		Ireland
Cork		Ireland
Cork		Ireland



		Ireland
		Greece
		Ireland
		Ireland
		Ireland
	Dublin	Ireland
		Ireland
	Kinsale	Ireland
	Kinsale	Ireland
var	cork	Ireland
		Ireland
	Cork	Ireland
	Cork	Ireland
	cork	Ireland
	Como	Italy
		Ireland
		Ireland
	Skibbereen	Ireland
		Ireland
	kinsale	Ireland
		Ireland
		Ireland
	cork	Ireland
	Schull	Ireland
	Cork	Ireland
		Ireland
		Ireland
	Cork	Ireland
	Chester	Wales; Cymru United Kingdom
	Cork	Ireland
		Ireland
	Kinsale	Ireland
	Enniskeane	Ireland
	Cape Town	Ireland
		Ireland
		Ireland
		Ireland
		Ireland
		Ireland
		Ireland
	Cork	Ireland
		Ireland

Cork		Ireland
		Ireland
		Ireland
		Ireland
		Ireland
		Ireland
		Ireland
		Ireland
Naas		Ireland
Blackrock		Ireland
		Ireland
Dublin		Ireland
/		Ireland
Cookstown	Northern Ireland	United Kingdom
Cork, Cork, Ireland		Ireland
Dublin		Ireland
		Ireland
		Ireland
		Ireland
Cork		Ireland
Cork		Ireland
Bandon		Ireland
		Ireland
		Netherlands
		Ireland
Cork		Ireland
Bristol	England	United Kingdom
		Ireland
Cape Town		Ireland
Dublin		Ireland
		Ireland
Kinsale		Ireland
Cork		Ireland
		Ireland
Cork		Ireland
Cork		Isle of Man
		Ireland
		Ireland
		Ireland
Dunboyne		Ireland
cork		Ireland

		Ireland
Cork.		Ireland
		Austria
Dublin		Ireland
Brisbane		Australia
Williamsburg	Virginia	United States
		Ireland
Melbourne		Australia
Schull		Ireland
Spaichingen		Germany
Cork		Ireland
		Saudi Arabia
Cork		Ireland
Dublin		Ireland
Manchester	England	United Kingdom
		Romania
Dublin		Ireland
Cork		Ireland
st Helens		Ireland
		Ireland
Ontario		Ireland
		Ireland
		Ireland
		Ireland
		Ireland
Canberra		Australia
Lambeth		Ireland
Forest Hill		Ireland
		Ireland
		Ireland
		Ireland
		Ireland
		Ireland
Cork		Ireland
		Ireland
		Ireland
		Ireland
		Ireland
		Ireland
Cork		Ireland

		Ireland
cork		Ireland
		Ireland
Cork		Ireland
cork		Ireland
Dublin		Ireland
Cork		Ireland
Cork		Netherlands
		Ireland
		Ireland
		Ireland
		Ireland
		Ireland
		Ireland
		Ireland
		Ireland
Canberra		Australia
		Ireland
		Ireland
		Ireland
Dublin		Ireland
Cork		Ireland
		Ireland
		Ireland
		Ireland
		Singapore
Rialto	California	United States
		Ireland
Sydney	Australian Ca	Australia
Central District		Ireland
Calgary		Ireland
		Ireland
North Vancouver		Canada
		Ireland
Arklow		Ireland
		Ireland
		Ireland
		Ireland
Chicago	Illinois	United States

Brisbane		Ireland
		Ireland
		Ireland
Kinsale		Ireland
		Ireland
Lambeth		United Kingdom
Cork		Ireland
		Ireland
		Ireland
		Ireland
liverpool		Ireland
		Ireland
		Ireland
Mullingar		Ireland
		Ireland
Kilkenny		Ireland
Co. Kerry		Ireland
		Ireland
Denver	Colorado	United States
Mallow		Ireland
		Ireland
		Ireland
Santiago		Ireland
		Ireland
Cork		Ireland
		Ireland
Vancouver		Ireland
		Ireland
Chester		United Kingdom
Cork		Ireland
Oranmore		Ireland
		Ireland
		Greece
		Ireland
		Ireland
Hong Kong		Ireland
Cork		Ireland
Ennis		Ireland
Málaga		Spain
Cork		Ireland
Cork		Ireland
		Ireland

ork		Ireland
ork		Ireland
ape Town		South Africa
ublin		Ireland
		Ireland
ladrid		Spain
		Ireland
		Ireland
		Ireland
ewbridge		Ireland
ublin		Ireland
		Ireland
		Ireland
ewisham	England	United Kingdom
ondon		Ireland
		Ireland
		Ireland
Cork		Ireland
Kinsale		Ireland
		Ireland
		Ireland
		Ireland
		Ireland
Dublin		Ireland
Dublin		Ireland
Cork		Ireland
Kinsale		Ireland
Dublin		Ireland
Cork		Ireland
Kinsale		Ireland
Salford		United Kingdom
Cork		Ireland
Dublin		Ireland
Saint-Fons		France
Cork		Ireland
Cork		Ireland
Cork		Ireland
Mallow, cork		Ireland
Cork		Ireland
		Ireland
Cork		Ireland

		Ireland
San Francisco	California	United States
Limerick		Ireland
Cork		Ireland
		Ireland
		Ireland
Dublin		Ireland
Cork		Ireland
Hatfield	England	United Kingdom
Kilbeggan		Ireland
		Ireland
Cork		Ireland
Dublin		Ireland
		Ireland
Ballytarsna, Nurney, Co Carlow		Ireland
Naas		Ireland
Kinsale		Ireland
Waterford		Ireland
		Ireland
		Ireland
Cork		Ireland
Dublin		Ireland
dublin		Ireland
		Ireland
		Ireland
Cork		Ireland
		Ireland
		Ireland
Cork		Slovakia
		Ireland
Dublin		Ireland
Cork		Ireland
		Ireland
		Ireland
Kinsale		Ireland
Cork		Ireland
Cork		Ireland
Birmingham	England	United Kingdom
Cork		Ireland

		Ireland
Cork		Ireland
Castlebar		Ireland
Dublin		Ireland
Cork		Ireland
Cork		Ireland
Dublin		Ireland
		Ireland
Kinsale		Ireland
		Ireland
Cork		Ireland
		Ireland
London		Switzerland
London		Ireland
bandon		Ireland
		Ireland
Den Haag		Ireland
Cork		Ireland
Cork		Ireland
		Ireland
Cork		Ireland
Kinsale		Ireland
Market Harborough	England	United Kingdom
Listowel		Ireland
Fontainebleau		Ireland
		Ireland
		Ireland
Sydney		Australia
Cork		Ireland
Cork		Ireland
Kinsale		Ireland
		Ireland
		Ireland
		Ireland
		Ireland
Kinsale		Ireland
Naas		Ireland
		Ireland
Athlone		Ireland
Glasgow		Ireland

cork		Ireland
Kinsale		Ireland
		Ireland
		Ireland
Kilkenny		Ireland
Dublin		Ireland
		Ireland
		Ireland
Cork		Ireland
		Ireland
Waterford		Ireland
Hamilton		Barbados
Dublin		Ireland
		Ireland
		Ireland
		Ireland
Dammam		Qatar
Dripsey		Ireland
		Ireland
Cork		Ireland
Cork		Ireland
Randburg		Netherlands
		Ireland
		Ireland
		Ireland
		Ireland
Tamworth	England	United Kingdom
Northampton	England	United Kingdom
		Ireland
		Ireland
		Croatia
Castlerea		Ireland
		Ireland
Wellington		Ireland
Abbeyleix		Ireland
		Ireland
Louisville		Ireland
		Ireland
Bandon		Ireland
Cork		Ireland
Dublin		Ireland

Cork		Ireland
Cork		Ireland
Cork		Ireland
Kinsale		Ireland
		Ireland
cork		Ireland
Cork		Ireland
Cork		Ireland
		Ireland
		Ireland
		Ireland
		Ireland
		Ireland
Cork		Ireland
		Ireland
Cork		Ireland
		Ireland
Durban		Ireland
Cork		Ireland
Celbridge		Ireland
		Ireland
		Ireland
		Ireland
Cork		Ireland
Cork		Ireland
Jersey City	New Jersey	United States
		Ireland
		Ireland
Hillsdale	New Jersey	United States
Westwood	New Jersey	United States
Limerick		Ireland
Hillsdale	New Jersey	United States
Leixlip		Ireland
Westwood	New Jersey	United States
		Ireland
cork		Ireland
		Ireland
		Ireland
		Ireland
Cork		Ireland
Cork		Ireland
Dubai		Ireland

		Ireland
Cork		Ireland
		Ireland
		Ireland
		Ireland
Johannesbur g		Ireland
South africa		Ireland
Cork		Ireland
Dublin		Ireland
Dublin		Ireland
Cork		Ireland
cork		Ireland
		Ireland
Cork		Ireland
		Ireland
		Ireland
Cork		Ireland
Cork		Ireland
		Ireland
Cork		Ireland
Glasgow	Scotland	United Kingdom
		Ireland
		Ireland
		Ireland
Galway		Ireland
		Ireland
Waterford		Ireland
Wolverhampt on	England	United Kingdom
Dublin		Ireland
cork		Ireland
Durban		Ireland
		Ireland
		Ireland
		Ireland
		Ireland
Cork		Ireland
Cork		Ireland
cork		Ireland
Tipperary		Ireland
Cork		Ireland

		Ireland
Cork		Ireland
cork		Ireland
		Ireland
Rome		Italy
		Ireland
Cabramatta		Ireland
		Ireland
Cork		Ireland
		Ireland
		Ireland
Cork		Ireland
Luton	England	United Kingdom
		Ireland
		Ireland
Ballinspittle		Ireland
London	England	United Kingdom
Cork		Ireland
		Ireland
		Ireland
		Ireland
		Ireland
		Ireland
		Ireland
Kinsale		Ireland
		Ireland
San Diego	California	United States
Newbridge		Ireland
Cork		Ireland
		Ireland
Johannesbur g		South Africa
kinsale co cork		Ireland
Carrigaline		Ireland
Manhattan Beach	California	United States
Annemasse		France
		Ireland
		Ireland
Münster		Ireland

		Ireland
Cork		Ireland
Limerick		Ireland
Los Angeles	California	United States
Kinsale		Ireland
		Ireland
		Ireland
		Ireland
Cork		Ireland
		Ireland
		Ireland
		Ireland
Cork		Ireland
Waterford		Ireland
		Ireland
Kilrush		Ireland
		Ireland
		Ireland
Cork		Ireland
Dublin		Ireland
		Ireland
Cork		Ireland
Cork		Ireland
Dublin		Ireland
Dublin		Ireland
		Ireland
Cork		Ireland
		Ireland
Bray		Ireland
		Ireland
Cork		Ireland
Dublin		Ireland
Kinsale		Ireland
Hitchin	England	United Kingdom
Cork		Ireland
Sutton		Ireland
		Ireland
Kinsale		Ireland
Dublin		Ireland
Cork		Ireland
Mitchelstown		Ireland

Cork		Ireland
		Jersey
Cork		Ireland
Kinsale		Ireland
		Ireland
Athy		Ireland
		Ireland
		Ireland
		Ireland
Athlone		Ireland
		Ireland
Cork		Ireland
Budleigh		
Salterton	England	United Kingdom
		Ireland
		Ireland
Kinsale		Ireland
		Ireland
cork		Ireland
		Ireland
Cork		Ireland
		Ireland
		Ireland
Sant Feliu de		
GuÀ-xols		Spain
Cork		Ireland
		Ireland
Bandon		Ireland
Portlaoise		Ireland
Cork		Ireland
Co. Kildare		Ireland
Toronto		Canada
		Ireland
		Ireland
Dublin		Ireland
		Ireland
		Ireland
Cork		Ireland
Washington	District of Co	United States
		Ireland
Seattle	Washington	United States
		Ireland

	Dublin		Ireland
	Cork		Ireland
	Castlepark village		Ireland
	Dublin		Ireland
	Co Cork		Ireland
	Dublin		Ireland
	Dublin		Ireland
			Ireland
	Petersfield		Ireland
	Arvagh		Ireland
			Ireland
	Dublin		Ireland
	Cork		Ireland
			Ireland
	Kinsale		Ireland
			Ireland
	Kinsale		Ireland
	West Lafayette		Ireland
	Kilbrittain		Ireland
	Waterford		Ireland
			Ireland
	San Diego		Ireland
	Waterford		Ireland
	Arvagh		Ireland
			Ireland
			Ireland
	London	England	United Kingdom
	Marina del Rey	California	United States
			Ireland
	cork		Ireland
			Switzerland
	France		Ireland
			Ireland
			Ireland
			Ireland
			Ireland
			Ireland
	Meitingen		Germany
			Ireland

		Ireland
		Ireland
		Ireland
London		Ireland
The Grove, compass hill, Kinsale, cork		Sweden
Cork		Ireland
		Ireland
		Ireland
		Ireland
		Ireland
Cork		Ireland
		Ireland
Cork		Ireland
		Ireland
		Ireland
		Ireland
Cork		Ireland
		Ireland
Dublin		Ireland
Iasi		Ireland
Naas		Ireland
Wexford		Ireland
		Ireland
		Ireland
Cork		Ireland
		Ireland
		Ireland
Cork		Ireland
Dublin		Ireland
Kinsale		Ireland
Cork		Ireland
		Ireland
Dublin		Ireland
cork		Ireland
Bristol		Ireland
Cork		Ireland
Cork		Ireland
Cork		Ireland

		Ireland
Dublin		Ireland
Dublin		Ireland
		Ireland
Cork		Ireland
		Ireland
Kinsale		Ireland
Trim		Ireland
Cork		Ireland
Dublin		Ireland
		Ireland
Cork		Ireland
		Greece
Taranto		Italy
		Ireland
Beirut		Ireland
Dublin		Netherlands
Roberts cove		Ireland
Cork		Ireland
Dublin		Ireland
		Ireland
Harringay		United Kingdom
		Ireland
		Ireland
		Ireland
		Ireland
		Ireland
dublin		Ireland
Cork		Ireland
		Ireland
Cork		Ireland
		Ireland
		Ireland
Machelen		Belgium
Cavan		Ireland
		Ireland
Cork		Ireland
		Ireland
Kinsale		Ireland
Dublin		
Ireland		Ireland

Belgooly		Ireland
Ovens		Ireland
Killarney		Ireland
Bellingham		Ireland
Cork		Ireland
		Ireland
Bandon Co		
Cork		Ireland
		Ireland
		Ireland
Dublin		Ireland
Cork		Malta
Cork		Ireland
Cork		Ireland
		Ireland
		Ireland
London		United Kingdom
		Ireland
		Ireland
		Ireland
Cork		Ireland
		Ireland
		Ireland
London		Ireland
		Ireland
		Ireland
Cork		Ireland
		Ireland
Cork		Ireland
Ireland		Ireland
		Ireland
Bowie	Maryland	United States
		Ireland
		Ireland
		Ireland
Ruislip	England	United Kingdom
		Ireland
		Ireland
Poplar	England	United Kingdom
		Ireland
		Ireland
		Ireland

		Ireland
Kinsale		Ireland
Cork		Ireland
		Ireland
Belgooly		Ireland
		Ireland
Cork		Ireland
		Ireland
Dublin		Ireland
		Ireland
Cork		Ireland
		Ireland
The Bronx	New York	United States
		Ireland
Dagenham	England	United Kingdom
		Ireland
Rödermark		Germany
Dublin		Ireland
		Ireland
San Diego	California	United States
Marbella		Ireland
		Ireland
LIÃ-ria		Spain
		Ireland
		Ireland
		Ireland
Cork, Kinsale		Ireland
		Ireland
Cork		Ireland
Cork		Ireland
		Ireland
Cork		Ireland
		Ireland
Dublin		Ireland
		Ireland
		Ireland
Lewisham	England	United Kingdom
Durban		Ireland
Barcelona		Spain
		Ireland
		Ireland

Kinsale		Ireland
		Ireland
Cork		Ireland
		Ireland
		Ireland
		Ireland
Cork		Ireland
Heath		Ireland
Dublin		Ireland
		Ireland
		Ireland
		Ireland
		Ireland
Dublin		Ireland
		Ireland
		Ireland
		Ireland
Bermiston		South Africa
Brooklyn	New York	United States
Kinsale		Ireland
		Ireland
Kinsale		Ireland
		Ireland
		Ireland
		Ireland
		Ireland
Munich		Germany
Dublin		Ireland
		Ireland
		Ireland
		Ireland
Dublin		Ireland
		Ireland
Dublin		Ireland
Cork		Ireland
Cork		Ireland
		Ireland
Cork		Ireland
Dublin		Ireland
		Ireland
Kinsale		Ireland
Cork		Ireland

[illegible]

Cork		Ireland
sa Pobla		Spain
		Ireland
Glasgow	Scotland	United Kingdom
		Ireland
		Ireland
Dublin		Ireland
		Ireland
Youghal		Ireland
		Ireland
Dublin		Ireland
Cork		Ireland
Bray		Ireland
		Ireland
Bandon		Ireland
		Ireland
		Ireland
Cork		Ireland
		Ireland
		Ireland
		Singapore
Dublin		Ireland
		Ireland
Dublin		Ireland
		Ireland
Cork		Ireland
Tullamore		Ireland
Cork		Ireland
cork		Ireland
Madison	Wisconsin	United States
		Ireland
cork		Ireland
		Ireland
Cork		Croatia
Cork		Ireland
		Ireland
		Ireland
Granig, Minane		Ireland
		Ireland
San Jose		Ireland
Cork		Ireland

		Morocco
		Ireland
Cork		Ireland
Cork		Ireland
Donoughmore		Ireland
Kinsale		Ireland
		Greece
		Ireland
London		Greece
La Possession		Réunion
		Ireland
		Ireland
Carrick-On-Suir		Ireland
Dublin		Ireland
		Ireland
		Ireland
Palmerston North		New Zealand
		Ireland
Dublin		Ireland
		Ireland
Dublin		Ireland
Dublin		Ireland
		Ireland
		Ireland
		Ireland
Cork		Ireland
		Ireland
Cork		Ireland
		Ireland
		Ireland
		Ireland
		Finland
		Ireland
		Ireland
		Ireland
Cork		Ireland
Dublin		Ireland

		Ireland
Cork		Ireland
Lake Geneva	Wisconsin	United States
		Ireland
Cork		Ireland
		Ireland
		Ireland
		Ireland
		Ireland
Abbeyleix		
Co.Laois		Ireland
		Ireland
Cork		Ireland
Kinsale		Ireland
Cork		Ireland
Cork		Ireland
Cork		Ireland
Cork		Ireland
Bury St Edmunds	England	United Kingdom
		Ireland
Kinsale		Ireland
Cork		Ireland
Cork		Ireland
		Ireland
FrÃ©jus		France
Sydney		Australia
Palos Heights	Illinois	United States
		Ireland
Cork		Ireland
London	England	United Kingdom
		Ireland
		Croatia
Slough		United Kingdom
		Ireland
		Ireland
		Ireland
Laguna de Duero		Spain
Cork		Ireland
		Ireland

		Ireland
Cobh		Ireland
Cork		Ireland
Dublin		Ireland
Kinsale		Ireland
Johannesbur g		Ireland
cork		Ireland
Dublin		Ireland
n		Ireland
		Ireland
Cork		Ireland
		Ireland
Surrey		Canada
Newbridge		Ireland
		Ireland
Kinsale		Ireland
Cork		Ireland
		Ireland
		Ireland
		Ireland
		Ireland
		Ireland
cork		Ireland
		Egypt
		Egypt
		Ireland
Basingstoke	England	United Kingdom
		Ireland
Kinsale		Ireland
		Ireland
Dublin 6		Ireland
		Ireland
		Ireland
Cork		Ireland
		Ireland
Clonakilty		Ireland
		Ireland
Dublin		Ireland
		Ireland
		Ireland
		Ireland

		Ireland
		Ireland
		Ireland
Dublin		Ireland
Dublin		Ireland
Dublin		Ireland
		Ireland
		Ireland
		Ireland
		Ireland
Kinsale		Ireland
Nanaimo		Canada
		Ireland
Cork		Ireland
		Ireland
		Ireland
		Ireland
Cork		Ireland
Pewaukee	Wisconsin	United States
Cork		Ireland
Central District		Ireland
		Ireland
		Ireland
		Ireland
Dublin		Ireland
		Ireland
Dublin		Ireland
Ireland		Ireland
Cork		Ireland
		Ireland
		Ireland
Cork		Ireland
		Ireland
Cork		Ireland
		Ireland
		Ireland
		Ireland
		Ireland
		Ireland
		Ireland
		Seychelles
		Ireland

		Ireland
Deyme		France
		Ireland
		Ireland
		Ireland
Berkhamsted		United Kingdom
lanesboroug h		Ireland
Cork		Ireland
Cork		Ireland
		Ireland
		Ireland
		Ireland
		Ireland
Cork		Ireland
Dublin		Ireland
Kinsale		Ireland
Dublin		Ireland
		Ireland
Cork		Ireland
		Ireland
		Ireland
Cork		Ireland
Dublin		Ireland
		Ireland
		Ireland
		Ireland
Southampto n	England	United Kingdom
Kinsale		Ireland
Dublin		Ireland
Kinsale		Ireland
Dublin		Ireland
		Ireland
		Ireland
		Ireland
Maynooth		Ireland
Dublin		Ireland
Dublin		Ireland
		Ireland
		Ireland

		Ireland
Kinsale		Ireland
		Seychelles
Edinburgh	Scotland	United Kingdom
Cork		Ireland
		Ireland
slington		United Kingdom
		Ireland
		Ireland
London		Ireland
		Ireland
		Netherlands
Castlelyons		Ireland
Kinsale		Ireland
		Ireland
		Netherlands
Cork		Ireland
London		Ireland
Dunlavin		Ireland
KINSALE		Ireland
Kinsale		Ireland
		Ireland
Waterford		Ireland
Cork		Ireland
Dublin		Ireland
		Ireland
		Ireland
		Ireland
Dublin		Ireland
		Ireland
		Ireland
cork		Ireland
Cork		Ireland
Kinsale		Ireland
		Ireland
Dublin		Ireland
Perth		Australia
Athlone		Ireland
Cork		Ireland
Roscommon		Ireland
		Ireland
Cork		Ireland

	Dublin		Ireland
	Cork		Ireland
	Salzburg		Austria
	Macroom		Ireland
			Ireland
			Ireland
			Ireland
			Ireland
	Cork		Ireland
	cork		Ireland
			Ireland
			Ireland
	Kinsale,Cork		Ireland
			Ireland
	Kinsale		Ireland
			Ireland
			Ireland
	Dublin		Ireland
			Ireland
			Ireland
	Exeter		United Kingdom
			Ireland
	Cork		Ireland
	Cork		Ireland
			Ireland
	Kinsale		Ireland
			Ireland
			Ireland
			Ireland
	Manchester	England	United Kingdom
	Dublin		Ireland
			Ireland
	Clonmel		Ireland
	South Yarra		Ireland
			Vietnam
	Cork		Ireland
	Cornwall On Hudson		Ireland
			Ireland
			Netherlands
	Glasgow	Scotland	United Kingdom
	Cork		Ireland

Franklin	Massachusetts	United States
Cork		Ireland
Cork		Ireland
		Ireland
		Ireland
		Ireland
Cork		Ireland
		Ireland
Cork		Ireland
		Ireland
Dublin		Ireland
Newry	Northern Ireland	United Kingdom
		Ireland
Cork		Ireland
		Ireland
		Ireland
Surrey		Canada
Tampa	Florida	United States
		Ireland
		Ireland
Stockport	England	United Kingdom
Cork		Ireland
Cork		Ireland
Northampton	England	United Kingdom
		Ireland
Kinsale		Ireland
Co Dublin		Ireland
Cork		Ireland
		Netherlands
		Ireland
Dublin		Ireland
Cork		Ireland
Hoboken		Ireland
		Ireland
Dublin		Ireland
Cork		Ireland
		Ireland
Cork		Ireland
Kinsale		Ireland
Pound Ridge		Ireland
		Ireland

		Ireland
Kinsale		Ireland
		Ireland
Frankfurt am Main		Germany
Dortmund		Germany
Dublin		Ireland
		Ireland
		Ireland
Zurich		Ireland
		Ireland
Marseille		France
		Ireland
Sydney		Ireland
		Ireland
Dublin		Ireland
		Ireland
		Ireland
Cork		Ireland
		Ireland
Cork		Ireland
Kinsale		Ireland
		Ireland
Cork		Ireland
		Ireland
Northampton		United Kingdom
		Ireland
Cambridge		Ireland
Cork		Ireland
Sydney		Australia
Stirling		United Kingdom
		Ireland
Newbridge		Ireland
Braintree		United Kingdom
kinsale		Ireland
Cork		Ireland
		Ireland
cork		Ireland
		Ireland
Dublin		Ireland
Belfast	Northern Ireland	United Kingdom

		Ireland
		Ireland
Roscommon		Ireland
		Ireland
Co Cork		Ireland
Cork		Ireland
Cork		Ireland
Stockport	England	United Kingdom
Cork		Ireland
Dublin		Ireland
Cork		Portugal
Cork		Ireland
Tipperary		Ireland
		Ireland
Cork		Ireland
		Ireland
		Ireland
Dublin		Ireland
Karlovac		Ireland
Cork		Ireland
		Ireland
		Ireland
		Ireland
Gravesend		Ireland
		Ireland
		Ireland
		Ireland
Cork		Ireland
		Ireland
		Ireland
Kinsale		Ireland
Cork		Ireland
Cork		Ireland
Madrid		Spain
Sofia		Ireland
Kinsale		Ireland
		Ireland
Shefford	England	United Kingdom
Ireland		Ireland
Timoleague		Ireland
		Ireland
		Ireland

		Ireland
London		United Kingdom
		Ireland
		Ireland
Kinsale		Ireland
		Ireland
		Ireland
Cork		Ireland
Dublin		Ireland
		Ireland
Cork		Ireland
		Ireland
		Ireland
		Ireland
Cork		Ireland
		Ireland
		Ireland
Luimneach		Ireland
Cork		Ireland
Sydney		Ireland
		Ireland
		Ireland
Luimneach		Ireland
Kinsale		Ireland
Woking	England	United Kingdom
		Ireland
Cork		Ireland
Cork		Ireland
Ballincollig		Ireland
		Ireland
Cork		Ireland
Cork		Switzerland
		Ireland
Sydney		Ireland
Kinsale		Ireland
		Ireland
Ennis		Ireland
Cambridge		Ireland
Cork		Ireland
		Ireland
		Ireland
Dundee		United Kingdom

		Ireland
		Ireland
Cork		Ireland
		Ireland
Kilkenny		Ireland
Carrigaline		Ireland
Kinsale		Ireland
		Ireland
Cork		Ireland
		Finland
		Ireland
		Ireland
		Ireland
		Ireland
Kilkenny		Ireland
Cork		Ireland
		Ireland
Cork		Ireland
		Ireland
		Ireland
		Ireland
		Ireland
		Ireland
		Ireland
		Ireland
cork		Ireland
Phoenix	Arizona	United States
london		Ireland
		Ireland
		Ireland
		Ireland
Barcelona		Spain
		Ireland
Cork		Ireland
		Ireland
Cork		Ireland
		Ireland
		Ireland
Cork		Ireland
		Ireland
Cork		Ireland
		Ireland

Cork		Ireland
Dublin		Ireland
		Ireland
		Ireland
Portlaoise		Ireland
Dublin		Ireland
Leicester		United Kingdom
Sydney		Australia
		Ireland
Kinsale		Ireland
KÅ«hei	Hawaii	United States
Dublin		Hong Kong SAR China
Perth		Australia
Marin County	California	United States
Hayward	California	United States
Cork		Ireland
Oakland	California	United States
Bedford	England	United Kingdom
Dublin		Ireland
		Ireland
Dublin		Ireland
		Ireland
Hounslow		United Kingdom
		Ireland
Dublin		Ireland
Eastern road		Ireland
Perth		Australia
Fulham	England	United Kingdom
Cork		Ireland
Limpsfield	England	United Kingdom
cork		Ireland
Dublin		Ireland
Cork		Ireland
Coek		Ireland
		Ireland
Barcelona		Spain
Athlone		Ireland
Clare		Ireland
Cork		Ireland
Dunmanway		Ireland
Dublin		Ireland

Kinsale		Ireland
Dublin		Ireland
		Ireland
Valladolid		Spain
Cork		Ireland
		Ireland
Portarlington		Ireland
Kapaa	Hawaii	United States
Cork		Ireland
		Ireland
Waterford		Ireland
		Ireland
		Ireland
		Ireland
Limerick		Ireland
		Ireland
Dublin		Ireland
Clonakilty		Ireland
Cork		Ireland
		Ireland
London	Scotland	United Kingdom
Samdycove		Ireland
Cork		Ireland
		Ireland
Dublin		Ireland
Cork		Ireland
		Ireland
Essen		Germany
		Ireland
		Ireland
		Ireland
Cork		Ireland
Luimneach		Ireland
		Ireland
		Ireland
Cheltenham	England	United Kingdom
		Ireland
London		Ireland
Corminboeuf		Ireland

		Ireland
		Ireland
		Ireland
Hackney		United Kingdom
		Ireland
London		Ireland
Mullingar		Ireland
		Ireland
Kinsale		Ireland
		Ireland
		Ireland
Cork		Ireland
		Ireland
		Ireland
		Ireland
Cork		Ireland
		Ireland
Cork		Ireland
		Ireland
dublin		Ireland
		Ireland
		Ireland
		Ireland
		Ireland
Bantry		Ireland
Athlone		Ireland
Dublin		Ireland
		Ireland
London		Ireland
Jacksonville	Florida	United States
Dublin		Ireland
Kinsale		Ireland
		United Kingdom
Wicklow		Ireland
		Ireland
Cork		Ireland
		Ireland
Atlanta	Georgia	United States
Dublin		Ireland
Cork		Ireland
Limerick		Ireland
		Ireland

		Ireland
Cork		Ireland
Dublin		Ireland
Sydney		Ireland
		Ireland
		Ireland
Cork		Ireland
Innishannon		Ireland
Dublin		Ireland
		Ireland
Cork		Ireland
		Ireland
		Ireland
Cork		Ireland
		Ireland
		Ireland
		Ireland
		Ireland
Dublin		Ireland
		Ireland
Cork		Ireland
		Ireland
		Ireland
		Ireland
		Ireland
Weston		Ireland
Dublin		Ireland
Letchworth Garden City		United Kingdom
Cork		Ireland
		Ireland
		Ireland
		Ireland
Kraków		Ireland
Mullingar		Ireland
		Ireland
		Ireland
		Ireland
		Ireland
Rotterdam		Ireland
		Ireland
Cork		Ireland

Cork		Ireland
cork		Ireland
		Ireland
Buenos Aires		Ireland
		Ireland
Brighton		Ireland
Cork		Ireland
		Ireland
Adelaide		Australia
Cork		Ireland
Dublin		Ireland
Dublin		Ireland
Kinsale		Ireland
		Ireland
		Ireland
		Ireland
		Ireland
		Ireland
Cork		Ireland
		Ireland
Bandon		Ireland
Dublin		Ireland
Barnet	England	United Kingdom
Dublin		Ireland
Kinsale		Ireland
		Ireland
Vancouver		Ireland
		Ireland
		Ireland
		Ireland
cork		Ireland
		Ireland
Trá Mhór		Ireland
Dublin		Ireland
		Ireland
		Ireland
		Ireland
Ballyheigue		Ireland
Cork		Ireland
Southwark	England	United Kingdom

Limerick		Ireland
Kinsale		Ireland
Dundalk		Ireland
		Ireland
Blackrock (Dublin) and Kinsale (Cork)		Ireland
		Ireland
		Ireland
Cork		Ireland
		Ireland
Cork		Ireland
		Ireland
Dublin		Ireland
Galway		Ireland
		Ireland
		Ireland
		Ireland
Leeds		Ireland
		Ireland
Cork		Ireland
Dublin		Ireland
Ballylanders		Ireland
Southampton	England	United Kingdom
Cobh		Ireland
Skibbereen		Ireland
		Ireland
		Ireland
		Ireland
Ireland		Ireland
Dublin		Ireland
Cork		Ireland
		Ireland
		Ireland
Carrigaline		Ireland
London		Ireland
		Ireland
Dublin		Ireland
Dingle, Kerry		Ireland
Edinburgh		Ireland

		Ireland
Cork		Ireland
		Ireland
		Ireland
Cork		Ireland
Cork		Ireland
kinsale co cork		Ireland
Sydney		Australia
Melbourne		Australia
Farther, Belgooly, Cork		Ireland
		Ireland
Dublin		Belgium
		Ireland
		Ireland
Cork		Ireland
Kinsale		Ireland
		Ireland
		Ireland
Co. Cork		Ireland
		Ireland
		Ireland
Belper	England	United Kingdom
Dublin		Ireland
		Ireland
Woking	England	United Kingdom
		Ireland
		Ireland
Kinsale		Ireland
Kildare		Ireland
London		Ireland
Brisbane		Australia
		Ireland
Dublin		Ireland
kinsale		Ireland
		Ireland
cork		Ireland
		Switzerland
		Ireland
Kinsale		Ireland

		Ireland
Dublin		Ireland
London		Ireland
Kilkenny		Ireland
		Ireland
		Ireland
		Ireland
		Ireland
		Ireland
Cork		Ireland
Cork		Ireland
Muskoka		Canada
Slough	England	United Kingdom
Cork		Netherlands
		Ireland
		Ireland
		Ireland
Cork		Ireland
Vancouver		Ireland
Kinsale		Ireland
Dublin		Ireland
Cork		Ireland
		Ireland
Dublin		Ireland
Carrigaline		Ireland
Kinsale		Ireland
Cork		Ireland
cork		Ireland
Cork		Ireland
London		United Kingdom
		Ireland
		Ireland
Dublin		Ireland
Bray		Ireland
		Ireland
		Ireland
Granby		Ireland
Ballyvourney		Ireland
Kinsale County Cork		Ireland
Dublin		Ireland

		Ireland
Cork		Ireland
Limerick		Ireland
Cork		Ireland
		Ireland
		Ireland
Cork		Ireland
Cork		Ireland
Westlodge, Ringrhone, Kinsale, Cork		Ireland
New York		Ireland
		Ireland
		Ireland
		Ireland
Barry		Ireland
Dublin		Ireland
		Ireland
Dublin		Ireland
Petaling Jaya		Ireland
		Ireland
Cork		Ireland
		Ireland
		Ireland
Poznan		Poland
Dublin		Ireland
		Ireland
		Ireland
Kinsale		Ireland
Cork		Ireland
		Ireland
		Ireland
Kinsale		Ireland
		Ireland
		Ireland
Kinsale		Ireland
Sydney		Australia
		Ireland
		Ireland
		Ireland

		Ireland
		Ireland
Cork		Ireland
		Ireland
		Ireland
		Ireland
Kinsale		Ireland
		Ireland
Cork		Ireland
		Ireland
Ogden Dunes	Indiana	United States
		Ireland
Hackney		United Kingdom
Melbourne		Ireland
Maynooth		Ireland
		Ireland
Luxembourg		Ireland
		Ireland
Southgate, London	England	United Kingdom
Bedford	England	United Kingdom
		Ireland
		Ireland
Cork		Ireland
		Ireland
		Ireland
Cork		Ireland
Kill		Ireland
Dublin		Ireland
Cork		Ireland
ower		Ireland
Berlin		Ireland
Cork		Ireland
Cork		Ireland
Cork		Ireland
Cork		Ireland
London		Ireland
		Ireland
		Ireland
		Ireland
Cork		Ireland

Cork		Ireland
Cork		Ireland
		Ireland
Kelowna		Ireland
		Ireland
Sheffield	England	United Kingdom
		Ireland
Cork		Ireland
Warrington	England	United Kingdom
Cork		Ireland
Cork		Ireland
		Ireland
cork		Ireland
Kinsale		Ireland
		Ireland
		Ireland
		Ireland
		Ireland
Kinsale		Ireland
		Ireland
		Ireland
		Ireland
Kinsale		Ireland
dublin		Ireland
Cork		Ireland
		Ireland
Newham		United Kingdom
Dublin		Ireland
		Seychelles
Dublin		Ireland
		Ireland
Kinsale		Ireland
Cork		Ireland
		Ireland
Cork		Ireland
Kinsale		Ireland
Kinsale		Ireland
Dublin		Ireland
		Ireland
		Ireland
		Switzerland
		Ireland

Cork		Ireland
Dublin		Ireland
Cork		Ireland
Cork		Ireland
Kinsale		Ireland
Sabadell		Spain
		Ireland
		Ireland
		Ireland
		Ireland
		Ireland
		Ireland
Cork		Ireland
		Ireland
		Ireland
		Ireland
Washington	District of Co	United States
Dublin		Ireland
montenaken		Belgium
Cork street kinsale		Ireland
Dublin		Ireland
		Ireland
Hertford	England	United Kingdom
Cork		Ireland
Cork		Ireland
Cork		Ireland
		Ireland
Cork		Ireland
cork		Ireland
		Ireland
London		Ireland
		Ireland
Kinsale		Ireland
		Ireland
Dublin		Ireland
Wellington		Ireland
		Ireland
Waterford		Ireland
		Ireland
		Ireland

Kinsale		Ireland
cork		Ireland
Leeds	England	United Kingdom
Cork		Ireland
Cork		Ireland
Belgooly		Ireland
Cork		Ireland
		Ireland
		Ireland
London		United Kingdom
		Ireland
Galway		Ireland
		Ireland
		Ireland
		Ireland
		Ireland
Caninteeley		Ireland
		Ireland
		Ireland
Cork		Ireland
Rathcoole, Dublin		Ireland
		Ireland
Kinsale		Ireland
		Ireland
		Ireland
		Ireland
		Portugal
Kinsale Co Cork		Ireland
		Ireland
		Ireland
Dublin		Ireland
Dublin		Ireland
Cork		Ireland
Hamilton	Scotland	United Kingdom
		Ireland
Dublin		Ireland
Cork		Ireland
Peterborough		Ireland
		Ireland

		Ireland
Kinsale Co		
Cork		Ireland
Dublin		Ireland
Dublin		Ireland
		Ireland
Lewisham	England	United Kingdom
		Ireland
Kinsale		Ireland
		Ireland
		Singapore
		Ireland
Douglas Cork		Ireland
		Ireland
Bridport		United Kingdom
		Ireland
Kinsale		Ireland
Cork		Ireland
		Ireland
Kinsale		Ireland
		Ireland
Clonmel		Ireland
		Ireland
		Ireland
		Ireland
Cork		Ireland
		Ireland
Cork		Ireland
Kilkenny		Ireland
Dublin		Ireland
Kinsale		Ireland
		Ireland
		Ireland
Kilkenny		Ireland
Kinsale		Ireland
		Ireland
Kinsale		Ireland
Dublin		Ireland
		Ireland
		Ireland
Cork		Ireland

Ho Chi Minh City		Ireland
		Ireland
		Ireland
		Ireland
Philadelphia		Ireland
		Ireland
Dublin		Ireland
Kinsale		Ireland
		Ireland
London		Ireland
Cork		Ireland
		Ireland
Dublin		Ireland
		Ireland
		Ireland
Kerry		Ireland
Bandon		Ireland
		Ireland
		Ireland
		Ireland
		Ireland
London	England	United Kingdom
		Ireland
		Ireland
Reading		Ireland
Kinsale		Ireland
Cork		Ireland
		Ireland
		Ireland
cork		Ireland
		Ireland
Aldbury	England	United Kingdom
Vientiane		Ireland
Madrid		Spain
		Ireland
Cork		Ireland
Sheffield	England	United Kingdom
Dublin		Ireland
Cork		Ireland
Dublin		Ireland
cork		Ireland

		Switzerland
		Ireland
Cork		Ireland
		Ireland
		Ireland
		Ireland
Southwark		United Kingdom
		Ireland
		Ireland
Cork		Ireland
		Ireland
Cork		Ireland
		Ireland
		Ireland
		Ireland
Ballinspittle, Cork,		Ireland
Kinsale		Ireland
		Ireland
		Ireland
Cork		Ireland
Cork		Ireland
AlcorcÃ³n		Spain
		Ireland
kiltegan		Ireland
Kinsale		Ireland
Cork		Ireland
Celbridge		Ireland
Cardiff	England	United Kingdom
		Ireland
		Ireland
Cork		Ireland
Cork		Ireland
Cork		Ireland
Bray		Ireland
Manchester	England	United Kingdom
Kinsale		Ireland
Sydney		Australia
Bandon		Ireland
		Ireland
		Ireland
		Ireland

	Ireland
Kinsale	Ireland
cork	Ireland
Dublin	Ireland
Ireland	Ireland
Nelson	New Zealand
	Ireland
	Netherlands
	Ireland
	Ireland
	Ireland
Kinsale	Ireland
	Ireland
	Ireland
	Ireland
KINSALE	Ireland
	Ireland
Dublin	Ireland
Eastleigh	Ireland
Kinsale	Ireland
Pretoria	Ireland
Dublin	Ireland
Greystones	Ireland
	Ireland
	Ireland
Cork	Ireland
Cherryville	Ireland
	Ireland
	Ireland
Dublin	Ireland
Basel	Ireland
	Ireland
	Ireland
Dubtin	Ireland
	Ireland
Dublin	Ireland
Kinsale	Ireland
	Ireland
	Ireland
Kinsale	Ireland
Kinsale	Ireland
	Ireland

Waterville		Ireland
		Ireland
		Ireland
		Ireland
		Ireland
Glasgow		United Kingdom
Maidenhead	England	United Kingdom
Midleton		Ireland
San Francisco	California	United States
Kildare		Ireland
		Ireland
Cork		Ireland
		Ireland
		Ireland
Belo Horizonte		Ireland
Cork		Ireland
		Ireland
Cork		Ireland
Ryde	England	United Kingdom
		Ireland
Cork		Ireland
		Ireland
		Ireland
Co Cork		Ireland
		Ireland
		Ireland
Lagos		Ireland
Maynooth		Ireland
		Ireland
London		Ireland
		Ireland
		Ireland
		Ireland
Please		Ireland
Kinsale		Ireland
		Ireland
		Ireland
Cork		Ireland
		Ireland
cork		Norway

		Ireland
London	England	United Kingdom
		Ireland
Manchester		United Kingdom
High Wycombe	England	United Kingdom
		Ireland
Kilkenny		Ireland
Cork		Ireland
cork		Ireland
KINSALE		Ireland
		Ireland
Kinsale		Ireland
		Ireland
Cork		Ireland
		Ireland
Dublin		Ireland
		Ireland
cork		Ireland
		Ireland
Kinsale		Ireland
Cork		Ireland
		Ireland
London	England	United Kingdom
		Ireland
Dublin		Ireland
		Ireland
		Ireland
Cavan		Ireland
		Ireland
Cork		Ireland
		Switzerland
		Ireland
Kinsale		Ireland
		Ireland
		Ireland
cork		Ireland
		Ireland
Belgooly		Ireland
Kinsale		Ireland
cork		Ireland
		Ireland

		Ireland
		Ireland
Kinsale		Ireland
Kinsale		Ireland
Dublin		Ireland
Kinsale		Ireland
		Ireland
Western Springs	Illinois	United States
		Ireland
Milford	Pennsylvania	United States
		Ireland
Dublin		Ireland
		Ireland
Rylane		Ireland
		Ireland
Kinsale		Ireland
cork		Ireland
		Ireland
Vannes		France
Dublin		Ireland
Ballinhassig		Ireland
Victoria		Australia
Cork		Ireland
Dublin		Ireland
Dundalk		Ireland
Lake Dallas	Texas	United States
Sydney		Australia
Kinsale, Cork, Ireland		Ireland
Cork		Ireland
London		United Kingdom
High Wycombe	England	United Kingdom
		Ireland
		Ireland
		Cyprus
		Ireland
Cork		Ireland
Kinsale		Ireland
		Ireland
		Ireland

		Ireland
		Ireland
		Ireland
Cork		Ireland
Kinsale		Ireland
Singapore		Ireland
		Ireland
Ballincollig		Ireland
Wurtulla, QLD		Australia
Kinsale Co cork		Ireland
		Ireland
London	England	United Kingdom
Kinsale		Ireland
Dublin		Ireland
Cork		Ireland
Waterford		Ireland
Kinsale		Ireland
		Ireland
Cork		Ireland
heraklion city creta		Greece
		Ireland
parteen		Ireland
		Ireland
		Ireland
		Ireland
		Ireland
		Ireland
		Ireland
Nice		France
		Netherlands
Kinsale		Ireland
		Ireland
Kinsale		Ireland
Cork		Ireland
		Ireland
Cork		Ireland
		Ireland
		Ireland
		Ireland
		Ireland

Cork		Ireland
Hayes	England	United Kingdom
Cahersiveen		Ireland
Cork		Ireland
		Ireland
Carlow		Ireland
Dublin		Ireland
West Cowes	England	United Kingdom
		Ireland
Ballytobin		Ireland
Limerick		Ireland
Cork		Ireland
Cork		Ireland
		Ireland
Glen Ellyn	Illinois	United States
Hackney	England	United Kingdom
Dublin		Ireland
Santiago		Chile
Norrköping		Sweden
		Switzerland
		Ireland
		Ireland
Cork		Ireland
Cork		Ireland
		Ireland
cork		Ireland
Wandsworth	England	United Kingdom
Kinsale		Ireland
Roscrea		Ireland
Cork		Ireland
		Ireland
		Ireland
		Ireland
Bandon		Ireland
Dublin		Ireland
Kinsale		Ireland
Skerries		Ireland
Larnaca		Cyprus
		Ireland
Dublin		Ireland
Bridgetown		Ireland
		Ireland

Dublin		Ireland
		Ireland
Dublin		Ireland
		Ireland
Dublin		Ireland
		Ireland
Dun Laoghaire		Ireland
		Ireland
		Portugal
		Ireland
		Ireland
Batumi		Georgia
Cork		Ireland
Cork		Ireland
		Ireland
Cork		Ireland
Cork		Ireland
Dublin		Ireland
cork		Ireland
		Ireland
Carrigaline		Ireland
		Ireland
Whistler		Ireland
cork		Ireland
		Ireland
Shobdon		United Kingdom
Cork		Ireland
		Ireland
Kaiserslautern		Germany
		Ireland
		Ireland
Antwerpen		Belgium
		Ireland
		Ireland
Cork		Ireland
Palma		Spain
Cork		Ireland
Cork		Ireland
		Ireland
		Ireland

		Ireland
		Ireland
Cork		Ireland
		Ireland
		Ireland
		Ireland
		Ireland
		Ireland
		Ireland
Cork		Ireland
Cork		Ireland
Seabrook	New Hampsh	United States
		Ireland
		Ireland
Cork		Ireland
Mougins		France
		Ireland
		Ireland
Belgooly		Ireland
Mouroux		France
Campsie		Ireland
		Ireland
Ireland		Ireland
Cork		Ireland
Kinsale		Ireland
Wicklow		Ireland
		Ireland
Cape Town		Ireland
Cork		Ireland
El Puerto de Santa Maria		Spain
Saint Leonards-on-Sea	England	United Kingdom
Cork		Ireland
Belfast		Ireland
Dublin		Norway
		Ireland
cork		Ireland
		Ireland
		Ireland
		Ireland

		Ireland
		Ireland
		Ireland
Cork		Ireland
Bolton		United Kingdom
		Ireland
Las Vegas	Nevada	United States
		Ireland
Aalst		Belgium
		Ireland
		Ireland
Belfast		Ireland
		Ireland
Kildare		Ireland
		Ireland
Kinsale		Ireland
Cork		Ireland
Cork		Ireland
		Ireland
Kinsale		Ireland
Cork		Ireland
Cork		Ireland
		Ireland
Dublin		Ireland
Cork		Ireland
Carrigaline		Ireland
		Ireland
Dublin		Ireland
Cork		Ireland
		Ireland
Malvern		Ireland
		Ireland
Cork		Ireland
		Ireland
Waterlooville		United Kingdom
Torpoint	England	United Kingdom
Kinsale		Ireland
		Ireland
		Ireland
Cork		Ireland
		Ireland

Kinsale		Ireland
Kinsale		Ireland
Cork		Ireland
Cork		Ireland
		Ireland
Cork		Ireland
Kinsale		Ireland
		Ireland
		Ireland
		Ireland
Kinsale		Trinidad & Tobago
Cork		Ireland
		Ireland
Kinsale		Ireland
Glenbeigh		Ireland
New York	New York	United States
Cork		Ireland
Kinsale		Ireland
		Ireland
		Ireland
Jerez de la Frontera		Spain
Mullingar		Ireland
		Ireland
		Ireland
Dublin 3		Ireland
Mullingar		Ireland
Dublin		Ireland
Naas		Ireland
		Ireland
		Ireland
		Ireland
		Ireland
Cork		Ireland
Cork		Ireland
Cork		Ireland
Edmonton		Canada
Kinsale		Ireland
Carlow		Ireland
Dublin		Ireland
		Ireland
		Ireland

Cork		Ireland
Cork		Ireland
		Ireland
		Ireland
Dublin		Ireland
Tralee		Ireland
Cork		Ireland
		Ireland
Cork		Ireland
		Ireland
cork		Ireland
Kinsale		Ireland
Kinsale		Ireland
Cork		Ireland
		Ireland
Portlaoise		Ireland
		Ireland
Dublin		Ireland
		Ireland
Cape Town		Ireland
		Ireland
Wellington		Ireland
		Ireland
Elham		Ireland
Cork		Ireland
es		Ireland
		Ireland
		Ireland
		Ireland
Cork		Ireland
		Ireland
Cork		Ireland
		Ireland
Cork		Ireland
Dublin		Ireland
		Ireland
Cork		Ireland
cork city		Ireland
Dublin		Ireland
		Ireland
Cork		Ireland
		Ireland

		Ireland
		Ireland
		Ireland
Cork		Ireland
Cork		Ireland
Dublin		Ireland
Cork		Ireland
		Ireland
0		Ireland
Cork		Ireland
Cork		Ireland
		Ireland
		Ireland
		Ireland
		Ireland
Nanterre		France
Tuam		Ireland
		Ireland
Croydon	England	United Kingdom
Dublin		Ireland
Kinsale		Ireland
		Ireland
London	England	United Kingdom
Cork		Ireland
Dublin		Ireland
		Ireland
Dublin		Ireland
galway		Ireland
Cahersiveen		Ireland
		Ireland
Templemore		Ireland
Killarney		Ireland
		Ireland
		Vietnam
Cork		Ireland
Madrid		Ireland
		Ireland
esselbach		Germany
Dundee		United Kingdom
Enniskeane		Ireland
		Ireland
Le Cannet		France

Cork		Ireland
Cork		Ireland
Dublin		Ireland
Dublin 18		Ireland
Kinsale		Ireland
Beirut		Ireland
		Ireland
Newbridge		Ireland
		Ireland
		Ireland
Newquay		United Kingdom
Clonakilty		Ireland
Leeds	England	United Kingdom
kinsale Co Cork		Ireland
Ireland		Ireland
Co, Kerry		Ireland
Cork		Ireland
Kinsale		Ireland
Cork		Ireland
		Ireland
		Ireland
		Ireland
Cobh		Ireland
Dublin		Ireland
		Ireland
CÁmpeta		Spain
		Ireland
		Netherlands
		Ireland
Cork		Ireland
Dunstable		United Kingdom
		Ireland
Galway		Ireland
Kinsale		Ireland
		Ireland
Cork		Ireland
Kinsale		Ireland
Hull	England	United Kingdom
Cork		Ireland
Bewdley		Ireland
		Ireland

		Ireland
		Ireland
Cork		Ireland
		Ireland
Cork		Ireland
Zurich		Serbia
Bristol	England	United Kingdom
Tolar	Texas	United States
Dublin		Ireland
Cork		Ireland
Tipperary		Ireland
Cork		Ireland
Dublin		Ireland
cork		Ireland
Euskirchen		Germany
Bantry		Ireland
		Ireland
Kinsale		Ireland
		Ireland
City of Westminster		United Kingdom
Kinsale		Ireland
		Ireland
Kinsale		Ireland
Celbridge		Ireland
		Ireland
Cork		Ireland
Bettystown		Ireland
Dublin		Ireland
Blessington		Ireland
Cork		Ireland
Cork		Ireland
		Ireland
		Ireland
		Ireland
Armagh		Ireland
Dublin		Ireland
		Ireland
Southend-on- Sea		Ireland
		Ireland

Cork		New Zealand
Buitenpost		Netherlands
Rochester	New York	United States
		Ireland
Kinsale		Ireland
Kinsale		Ireland
		Ireland
Hospitalet de Llobregat		Spain
		Switzerland
Strambino Fr Cerone		Italy
		Ireland
Dublin		Ireland
Dublin		Ireland
Kinsale		Ireland
Gyöngyös		Ireland
		Ireland
Szatymaz		Hungary
Berkeley	England	United Kingdom
Knocknabinn y		Ireland
Clonmel		Ireland
Queretaro		Mexico
		Ireland
Dublin		Ireland
Melbourne		Australia
Toronto		Ireland
Kinsale		Ireland
Carlow		Ireland
Brighton		Ireland
		Ireland
Castlepark		Ireland
		Ireland
		Ireland
Cork		Ireland
Madrid		Spain
Dublin		Ireland
London	England	United Kingdom
Ireland		Ireland
Kinsale		Ireland
Cork		Ireland

Cork		Ireland
Dilbeek		Ireland
		Ireland
Seattle	Washington	United States
Cork		Ireland
cork		Ireland
Cork		Ireland
		Ireland
		Ireland
Fountainstown		Ireland
		Ireland
		Ireland
Cardiff		Ireland
		Ireland
Elizabeth		Ireland
		Ireland
Kinsale		Ireland
Dublin		Switzerland
Mullingar		Ireland
New York	New York	United States
Vaison-la-Romaine		France
Edinburgh	Scotland	United Kingdom
Manchester	England	United Kingdom
		Ireland
Kinsale		Ireland
new castle	Delaware	United States
Encinitas	California	United States
North Bergen	New Jersey	United States
		New Zealand
Sydney		Australia
Rio de Janeiro		Brazil
		New Zealand
Sao Paulo		Brazil
Ventnor	England	United Kingdom
Angelus Oaks	California	United States
Athlone		South Korea
terrebonne		Canada

		Ireland
		Ireland
Bandon		Ireland
		Ireland
		Ireland
Cork		Ireland
		Ireland
		New Zealand
Nanterre		France
		Ireland
		Ireland
Cork		Ireland
		Ireland
		Ireland
Alpharetta	Georgia	United States
Lyttelton		New Zealand
		Ireland
		Ireland
Providence	Rhode Island	United States
Cork		Ireland
		Ireland
Rochester		United Kingdom
cork		Ireland
		Ireland
Rosario.		
Santa Fe		Argentina
		Ireland
		Ireland
Los Angeles	California	United States
		Ireland
		Ireland
Cork		Ireland
Galway		Ireland
		Ireland
		Morocco
		Ireland
Cork		Ireland
		Ireland
Cork		Ireland
		Ireland
Cork		Ireland
		Ireland

Cork		Ireland
cork		Ireland
		Ireland
Dublin		Ireland
Cork		Ireland
Cork		Ireland
		Ireland
		Ireland
Dublin		Ireland
		Ireland
Cork		Ireland
		Ireland
Los Osos		Ireland
Cork		Ireland
cork		Ireland
Cork		Ireland
		Ireland
		Ireland
Cork		Ireland
		Ireland
Cork		Ireland
		Ireland
London		Ireland
Cork		Ireland
Cork		Ireland
Dublin		Ireland
Co. Cork		Ireland
Dublin		Ireland
Sunrise Beach		Ireland
Cork		Ireland
		Ireland
Cork		Ireland
		Ireland
Cork		Ireland
Dublin		Ireland
Sydney		Australia
Bourne End	Scotland	United Kingdom
		Ireland
Cork		Ireland
Dublin		Ireland
Ringville		Ireland

		Ireland
Marseille		France
Goes		Netherlands
		Netherlands
Cork		Ireland
Saint Mullins		Ireland
		Ireland
		Ireland
Cork		Ireland
		Ireland
Kinsale		Ireland
		Ireland
Dublin		Ireland
Dublin		Ireland
Cork		Ireland
Plouagat		France
		Ireland
		Ireland
		Ireland
		Ireland
		Ireland
mayo		Ireland
Dublin		Ireland
Cork		Netherlands
Dublin		Ireland
		Ireland
Cork		Ireland
Portlaoise		Ireland
Dublin		Ireland
		Ireland
		Ireland
Dublin		Ireland
		Ireland
		Ireland
Belgooly		Ireland
Cork		Ireland
cork		Ireland
Cork		Ireland
Cork		Ireland
Cambridge		Ireland
London		Ireland

Walton On Thames	England	United Kingdom
		Ireland
Kinsale		Ireland
Bedford	England	United Kingdom
		Ireland
Watford	England	United Kingdom
Cork		Ireland
Kinsale		Ireland
		Ireland
Burryport	Wales; Cymru	United Kingdom
Roma		Austria
Dublin		Ireland
kinsale		Ireland
		Ireland
Wexford		Ireland
Cork		Ireland
Dublin		Ireland
Cork		Ireland
		Ireland
Cork		Ireland
Kinsale		Ireland
		Ireland
Blarney		Ireland
Rueil- Malmaison		France
Cork		Ireland
		Ireland
Dublin		Ireland
		Ireland
		Ireland
		Ireland
		Ireland
Kinsale		Ireland
Dublin		Ireland
		Ireland
		Ireland
Dublin		Ireland
		Ireland
Cobh		Ireland
		Ireland
Cork		Ireland

Cork		Ireland
		Ireland
		Ireland
		Ireland
Belgooly		Ireland
Dublin		Ireland
Sevenoaks	England	United Kingdom
		Ireland
		Ireland
		Ireland
		Ireland
Sandycove, Kinsale, Co Cork		Ireland
Cok		Ireland
		Ireland
		Ireland
Cork		Ireland
Cork		Ireland
		Ireland
		Ireland
Cork		Ireland
		Ireland
		Ireland
		Ireland
Cork		Ireland
		Ireland
		Ireland
		Ireland
Cork		Ireland
France		France
		Ireland
Cork		Ireland
Slough	England	United Kingdom
		Ireland
Dublin		Ireland
Sandycove, Kinsale		Ireland
Cork		Ireland
		Ireland
		Ireland
Cork		Ireland

Portland	Maine	United States
Cork		Ireland
		Ireland
Kinsale		Ireland
Cork		Ireland
Cork		Ireland
Kinsale		Ireland
Cork		Ireland
		Ireland
		Ireland
Cork		Ireland
Kinsale		Ireland
Batterstown, Co. Meath		Ireland
		Ireland
		Ireland
		Ireland
Cork		Ireland
		Ireland
Drogheda		Ireland
		Ireland
Cork		Ireland
Cork		Ireland
		Ireland
Dublin		Ireland
Cork		Ireland
Berlin		Germany
		Ireland
St Albans	England	United Kingdom
Cork		Ireland
		Ireland
		Ireland
		Ireland
Cork		Ireland
		Ireland
cork		Ireland
Dublin		Ireland
Kinsale		Poland
Cork		Ireland
London		Ireland
Nohoval		Ireland
		Ireland

		Ireland
		Ireland
Kinsale		Ireland
Kinsale		Netherlands
Dublin		Ireland
Southwark	England	United Kingdom
Dublin		Ireland
		Ireland
		Ireland
		Ireland
		Ireland
İzmir		Türkiye
Dublin		Ireland
Kinsale		Ireland
		Ireland
		Ireland
Cork		Ireland
		Ireland
		Ireland
Dublin		Ireland
		Ireland
Pontefract	England	United Kingdom
		Ireland
cork		Ireland
Colchester	Vermont	United States
		Ireland
Kinsale		Ireland
		Ireland
Dublin		Ireland
		Ireland
		Ireland
		Ireland
		Ireland
Cork		Ireland
Dublin		Ireland
Waterford		Ireland
Rickmanswo rth		Ireland
		Ireland
		Ireland
Cork		Ireland
Dublin		Ireland

		Ireland
		Ireland
Dublin		Ireland
Cork		Ireland
		Ireland
Cork		Ireland
Cork		Ireland
Newbury		Ireland
Dublin		Ireland
Wickede		Germany
Dublin		Ireland
Kinsale		Ireland
Dublin		Ireland
		Ireland
		Ireland
Dubai		Ireland
Cork		Ireland
Myrtle Beach	South Carolina	United States
		Ireland
Cork		Ireland
Dublin		Ireland
		Ireland
		Ireland
Kinsale		Ireland
Cork		Ireland
Waterford		Ireland
Wolfratshausen		Germany
		Ireland
		Ireland
Cork		Ireland
Dublin		Ireland
		Ireland
		Ireland
Cork		Ireland
		Ireland
		Ireland
Dublin		Ireland
		Ireland
		Ireland
		Ireland



Cork		Ireland
		Ireland
Cork		Ireland
		Ireland
Lambeth		United Kingdom
Bandon		Ireland
		Ireland
Dublin		Ireland
		Ireland
		Ireland
		Ireland
		Ireland
Hertford	England	United Kingdom
Saint Charles		Ireland
		Ireland
Cork		Ireland
		Ireland
Dublin		Ireland
Sligo		Ireland
Kinsale		Ireland
Kinsale		Ireland
		Ireland
Cork		Ireland
Dublin		Ireland
Cork		Ireland
Cork		Ireland
		Ireland
Stratford	England	United Kingdom
		Ireland
		Ireland
		Ireland
		Ireland
Cork		Ireland
		Ireland
Dublin		Ireland
		Ireland
Cork		Ireland
		Ireland
Buckingham shire		Ireland
		Ireland

		Ireland
Cork		Ireland
		Ireland
Cork		Ireland
Kinsale		Ireland
Kinsale		Ireland
Cork		Ireland
		Ireland
Navan, Meath, Ireland		Ireland
Cork		Ireland
		Ireland
		Ireland
		Ireland
		Ireland
		Ireland
Oakland	California	United States
		Ireland
Moone		Ireland
		Ireland
Edinburgh	Scotland	United Kingdom
Cork		Ireland
Cork		Ireland
Dublin		Ireland
		Ireland
Boston	Massachusetts	United States
		Ireland
Cork		Ireland
		Ireland
		Netherlands
		Ireland
		Ireland
Cork		Ireland
Inniscarra		Ireland
Cork		Ireland
Cork		Ireland
		Ireland
Burnaby		Canada
		Ireland
Cork		Ireland
cork		Ireland

		Ireland
		Ireland
		Ireland
		Ireland
cork		Ireland
Kilkenny		Ireland
		Ireland
Bankstown		Ireland
Crosshaven		Ireland
		Ireland
		Greece
Youghal		Ireland
		Ireland
Cork		Ireland
		Ireland
		Ireland
		Ireland
Cork		Ireland
Cork		Ireland
Gorey		Ireland
		Ireland
		Ireland
		Ireland
Liverpool	England	United Kingdom
		Ireland
Fulham		United Kingdom
Cork		Ireland
		Ireland
Kinsale		Ireland
Kilkenny		Ireland
KINSALE		Ireland
		Ireland
Cork		Ireland
Cork		Ireland
		Ireland
		Ireland
Birmingham	England	United Kingdom
		Ireland
		Ireland
		Ireland
Cork		Ireland
Tralee		Ireland

		Ireland
		Ireland
		Ireland
Cork		Ireland
Cork		Ireland
		Ireland
Ballybrittas		Ireland
Cork		Ireland
Cork		Ireland
Copenhagen		Ireland
Dublin		Ireland
		Ireland
		Ireland
		Ireland
		Ireland
Dublin		Ireland
		Ireland
Portlaoise		Ireland
		Ireland
Kinsale		Ireland
Kinsale		Ireland
Kinsale		Ireland
		Ireland
		Ireland
Pierrelatte		France
Kinsale		Ireland
Cork		Ireland
Kinsale		Ireland
Ireland		Ireland
Athlone		Ireland
Cork		Ireland
Kinsale		Ireland
		Ireland
Cork		Ireland
Alliston		Canada
London		Ireland
Cork		Ireland
cork		Ireland
45 Abbey View, Kinsale		Ireland

Stratford-upon-Avon	England	United Kingdom
Cork		Ireland
dublin		Ireland
Cork		Ireland
Truro		Morocco
		Ireland
		Ireland
Wexford		Ireland
Mullingar		Ireland
		Ireland
		Ireland
Tralee		Ireland
Dublin		Ireland
Guadalajara		Mexico
Edinburgh		Ireland
		Ireland
Bantry		Ireland
Cork		Ireland
Dublin		Ireland
Cork		Ireland
Waldheim		Germany
Central District		Hong Kong SAR China
		Ireland
		Ireland
Vancouver		Ireland
		Ireland
Shrewsbury	England	United Kingdom
CORK		Ireland
Dublin		Ireland
		Ireland
Cork		Ireland
		Ireland
Cork		Ireland
Cape town		South Africa
		Greece
Cork		Ireland
Istanbul		Ireland
Dublin		Ireland
Cape Town		South Africa
		Ireland

	Cork		Ireland
	Dublin		Ireland
			Ireland
	Cork		Ireland
	Cork		Ireland
	Cork		Ireland
	West Molesey		Ireland
	macroom		Ireland
	Cork		Ireland
			Ireland
			Ireland
			Ireland
			Ireland
	Cork		Ireland
			Ireland
	Cork		Ireland
			Ireland
	Cardiff	Wales; Cymru	United Kingdom
			Ireland
	Cork		Ireland
	Cork		Ireland
			Ireland
	London		Ireland
	Dublin		Ireland
	Newcastle upon Tyne		United Kingdom
	Ballyragget		Ireland
			Ireland
	Kinsale		Ireland
	Ballincollig		Ireland
	Cork		Ireland
	Northampton		United Kingdom
			Ireland
	Cork		Ireland
			Ireland
			Ireland
	Istanbul		Ireland
			Ireland
			Ireland
			Ireland

Dubtin		Ireland
		Ireland
Kinsale		Ireland
		Ireland
		Ireland
Cork		Ireland
		Ireland
		Ireland
		Ireland
Bandon		Ireland
Dublin		Ireland
Cork		Ireland
Dublin, Dublin, Ireland		Ireland
Cork		Ireland
		Ireland
Belgooly		Ireland
Fremont	California	United States
		Ireland
Cork		Ireland
cork		Ireland
dublin		Ireland
		Ireland
		Ireland
Cork		Ireland
Dublin		Ireland
		Ireland
Manchester	England	United Kingdom
		Ireland
Cork		Ireland
Cork		Ireland
Grenagh		Ireland
Cork		Ireland
Tipperary		Ireland
		Ireland
Kinsale, Cork		Ireland
ey		Ireland
		Ireland
Cliffside Park	New Jersey	United States

	Leamington Spa		Ireland
			Ireland
	Sion		Switzerland
			Ireland
	Cork		Ireland
	Cork		Ireland
	Cork		Ireland
			Ireland
			Ireland
	Cong		Singapore
			Ireland
	Arbil		Ireland
	Kinsale		Ireland
			Ireland
	Ahrensburg		Germany
	Kinsale		Ireland
	Crosshaven		Ireland
	Cork		Ireland
	Cork		Ireland
			Ireland
			Ireland
			Ireland
			Ireland
	Amersham		United Kingdom
			Montenegro
			Ireland
			Ireland
			Ireland
			Ireland
	Cork		Ireland
	Sandbach, Cheshire		Ireland
	Dublin		Ireland
			Ireland
	O'Brien		Ireland
	Ilford		United Kingdom
	Clonmel		Ireland
			Ireland
	Greensburg		Ireland
	Cork		Ireland
	Nurnberg		Germany

		Ireland
		Ireland
		Ireland
		Ireland
		Ireland
Dubai		Ireland
Cork		Ireland
		Ireland
		Ireland
Cork		Ireland
		Ireland
		Ireland
		Ireland
Cork		Ireland
Cork		Ireland
		Ireland
		Ireland
		Ireland
Limerick		Ireland
		Portugal
		Ireland
Stockport		Ireland
cork		Ireland
		Ireland
Kinsale		Ireland
Kinsale		Ireland
Ashby-De-La-Zouch	England	United Kingdom
Bantry		Ireland
		Ireland
		Ireland
		Ireland
Dublin		Ireland
Cork		Ireland
Cork		Ireland
Cork		Ireland
Cork		Ireland
Mataram		Ireland
Aix-les-Bains		France

		Ireland
		Ireland
Kinsale		Ireland
Cork		Ireland
		Ireland
		Ireland
		Ireland
Cork		Ireland
Heidelberg		Germany
		Ireland
		Denmark
Dublin		Ireland
Cork		Ireland
Georgetown	Massachusetts	United States
Cork		Ireland
		Ireland
		Ireland
		Ireland
Kinsale		Ireland
Dublin		Ireland
Clara		Ireland
		Ireland
Cork		Ireland
		Ireland
		Ireland
		Ireland
		Ireland
Dublin		Ireland
Dublin		Ireland
Dublin		Ireland
en		Ireland
		Ireland
Harbour Heights, Kinsale		Ireland
Cork		Ireland
co cork		Ireland
		Ireland
Cork		Ireland
Cork		Ireland
Celbridge		Ireland
		Ireland

ddlestone	England	United Kingdom
lasgow	Scotland	United Kingdom
ondon		Netherlands
		Ireland
ork		Ireland
ork		Ireland
		Ireland
ondon		Ireland
		Ireland
ucharest		Ireland
		Ireland
antiago		Chile
ork		Ireland
uesada		
aén)		Ireland
ork		Ireland
		Ireland
		Ireland
ilbeg Upper		
lonbur		Ireland
ublin		Ireland
		Ireland
		Ireland
		Ireland
		Ireland
		Ireland
		Ireland
Cork		Ireland
		Ireland
ampa		Ireland
		Ireland
		Ireland
		Ireland
		Ireland
Cork		Ireland
		Ireland
Brackley	England	United Kingdom
		Ireland
		Ireland
		Ireland
		Ireland
Cork		Ireland
Dublin		Ireland
Dublin		Ireland

Lincoln	England	United Kingdom
London		Ireland
		Ireland
Galway		Ireland
Dublin		Ireland
		Ireland
cork		Ireland
Bandon		Ireland
Cork		Ireland
Cork		Ireland
		Ireland
Cork		Ireland
		Ireland
		Ireland
Cork		Ireland
		Ireland
Verona		Italy
Dublin		Ireland
Barcelona		Spain
Cork		Ireland
Poortvliet	Nebraska	United States
		Ireland
Cork		Ireland
Kinsale		Ireland
Cork		Ireland
Gelsenkirche		Germany
n		
		Ireland
		Ireland
		Ireland
Galway		Ireland
Galway		Ireland
		Ireland
		Ireland
		Ireland
		Ireland
Cork		Ireland
		Ireland
Dungarvan		Ireland
Kerry		Ireland
Edinburgh	Scotland	United Kingdom
Chicago		Ireland



Cork		Ireland
Sligo		Ireland
Cork		Ireland
		Ireland
		Ireland
		Ireland
		Ireland
		Ireland
Kinsale		Ireland
Dublin		Ireland
Cork		Ireland
		Ireland
Dublin		Cyprus
		Ireland
		Ireland
Cork		Ireland
Dublin		Ireland
Kinsale		Ireland
Dublin		Ireland
		Ireland
		Ireland
Kinsale		Ireland
		Ireland
Briar Hill		Ireland
		Ireland
Kinsale		Ireland
		Ireland
		Ireland
Cork		Ireland
		Ireland
		Ireland
Cork		Ireland
Suva		Ireland
		Ireland
		Ireland
Cork		Ireland
Dublin		Ireland
		Ireland
		Ireland
		Ireland
		Ireland
KC Metro	Missouri	United States

Cork		Ireland
cork		Ireland
		Ireland
Wittenbach		Sweden
		Ireland
		Ireland
		Ireland
Sabadell		Ireland
Kinsale		Ireland
Cork		Ireland
Kinsale		Ireland
		Ireland
		Ireland
Cork		Ireland
Bengaluru* (Bangalore)		Ireland
		Ireland
		Netherlands
Kinsale		Ireland
		Ireland
Cork		Ireland
Cork		Ireland
Kinsale		Ireland
Cork		Ireland
Basel		Ireland
Cork		Ireland
Kinsale		Ireland
Cork		Ireland
Cork		Ireland
		Ireland
Bradford	England	United Kingdom
Dublin		Ireland
Mougins		France
Cork		Ireland
		Netherlands
		Ireland
		Ireland
Bangkok		Ireland
Cork		Ireland
Auerbach		Germany
		Ireland
		Ireland

Tipperary		Ireland
Coleraine	Northern Ireland	United Kingdom
Dublin		Ireland
Dublin		Ireland
Cork		Ireland
		Ireland
Cork		Ireland
Kinsale		Ireland
Cork		Ireland
		Ireland
GEORGETOWN		
WN	Massachusetts	United States
Douglas		Ireland
Dublin		Ireland
Irvine		Ireland
		Ireland
		Ireland
		Ireland
Cork		Ireland
		Ireland
		Ireland
		Ireland
Cork		Ireland
		Ireland
		Ireland
dublin		Ireland
		Ireland
		Ireland
		Ireland
		Ireland
Irlanda		Ireland
Cork		Ireland
Cork		Ireland
		Ireland
		Ireland
Dublin		Ireland
rd		Ireland
Madrid		Spain
cork		Ireland
		Ireland
Galway		Ireland

		Ireland
		Ireland
		Ireland
		Ireland
cork		Ireland
		Ireland
		Ireland
Cork		Ireland
Dublin		Ireland
		Ireland
Cork		Ireland
Cork		Ireland
		Ireland
Cork		Ireland
Sligo		Ireland
		Ireland
Thurles		Ireland
		Ireland
		Ireland
Dublin		Ireland
Kinsale		Ireland
Koln		Ireland
		Ireland
		Ireland
Belturbet		Ireland
		Ireland
		Ireland
Kinsale		Ireland
Southwark	Scotland	United Kingdom
		Ireland
jhb		Greece
		Ireland
		Ireland
Velten		Germany
Kinsale		Ireland
		Ireland
		Ireland
		Ireland
		Ireland
		Ireland
		Ireland
Newham		United Kingdom

Dublin		Ireland
		Ireland
Thuwat		Ireland
		Ireland
		Ireland
Dublin		Ireland
Bradenton		Ireland
		Ireland
		Ireland
		Ireland
		Ireland
Kinsale		Ireland
		Ireland
		Ireland
Newbridge		Ireland
cork		Ireland
Stre		Ireland
		Ireland
Kinsale		Ireland
Cork		Ireland
		Ireland
Набережны		
е Челны		Ireland
Kinsale		Ireland
		Ireland
City of Westminster		United Kingdom
Kinsale		Ireland
Dublin		Ireland
		Ireland
		Ireland
cork		Ireland
Helston		Ireland
London		Ireland
		Ireland
Dublin		Ireland
		Ireland
		Ireland
		Ireland
Dublin		Ireland
Tallinn		Estonia

Cork		Ireland
cork		Ireland
		Ireland
Ebersbach an der Fils		Ireland
		Ireland
		Ireland
		Ireland
Cork		Ireland
Clonmel		Ireland
		Ireland
Cork		Ireland
		Ireland
Hove	England	United Kingdom
Talca		Ireland
		Ireland
Cork		Ireland
Aksaray		Ireland
		Ireland
Cork		Ireland
		Ireland
Passage West		Ireland
		Ireland
Kinsale		Ireland
		Ireland
		Ireland
		Ireland
Dublin		Ireland
Brooklyn		Ireland
		Ireland
Cork		Ireland
Kinsale		Ireland
Dublin		Ireland
		Ireland
Dublin		Ireland
		Ireland
Cork		Ireland
		Ireland
Cork		Ireland
		Ireland
Dublin		Ireland

		Ireland
		Ireland
		Ireland
		Ireland
Newbridge		Ireland
Dublin		Ireland
Cork		Ireland
		Ireland
City of Westminster		United Kingdom
		Ireland
Cork		Ireland
		Ireland
City of Westminster		United Kingdom
		Ireland
Limerick		Ireland
		Ireland
Cork		Ireland
		Ireland
Cork		Ireland
Birmingham		Ireland
		Ireland
		Ireland
Cork		Netherlands
		Ireland
Cork		Ireland
Cork		Ireland
		Ireland
		Ireland
		Ireland
Dublin		Ireland
		Ireland
		Ireland
Cork		Ireland
Dublin		Ireland
		Ireland
		Ireland
		Ireland

		Ireland
Kildonan	Scotland	United Kingdom
Cork		Ireland
		Ireland
		Ireland
		Ireland
Dublin		Ireland
		Ireland
Cork		Ireland
Pwllheli	Wales; Cymru	United Kingdom
Mallow		Ireland
		Ireland
		Ireland
		Ireland
		Ireland
		Ireland
Dublin		Ireland
cork		Ireland
		Ireland
		Ireland
		Ireland
Ireland		Ireland
		Ireland
		Ireland
Cork		Ireland
Cork		Ireland
Dublin		Ireland
		Ireland
		Ireland
		Ireland
		Ireland
kilkenny		Ireland
Dublin		Ireland
		Ireland
		Ireland
Cork		Ireland
Wicklow		Ireland
Dublin		Ireland
Kinsale		Ireland
cork		Ireland
		Ireland
		Ireland

Dublin		Ireland
Dublin		Ireland
		Ireland
		Ireland
		Ireland
Cork		Ireland
Clare		Ireland
		Ireland
Dublin		Ireland
Kinsale		Ireland
		Ireland
Cork		Ireland
		Portugal
Cork		Ireland
Chorley	England	United Kingdom
Cork		Ireland
		Ireland
		Ireland
Watrford		Ireland
Dublin		Ireland
		Ireland
Cork		Ireland
Kinsale		Ireland
Cork		Ireland
Carrigaline		Ireland
		Ireland
		Portugal
		Ireland
		Ireland
Dublin		Ireland
Cork		Ireland
		Ireland
Macroon		Ireland
		Ireland
		Ireland
Cork		Ireland
		Ireland
Cork		Ireland
		Ireland
		Ireland
		Ireland
		Ireland

Kinsale		Ireland
Cork		Ireland
		Ireland
		Ireland
		Morocco
Cork		Ireland
		Ireland
		Ireland
		Ireland
		Ireland
		Ireland
Calabar		Ireland
Ireland		Ireland
		Ireland
Leeds	England	United Kingdom
Cork		Ireland
		Ireland
Kinsale		Ireland
		Ireland
		Ireland
Cork		Ireland
		Ireland
Cork		Ireland
cork		Ireland
Cork		Ireland
		Ireland
Dublin		Ireland
		Ireland
County Dublin		Ireland
Hitchin		Ireland
Navan		Ireland
		Ireland
Athlone		Ireland
Kinsale		Ireland
Cork		Ireland
		Ireland
Dublin		Ireland
Kinsale		Ireland
Richmond		Ireland
Cork		Ireland
Dublin		Ireland

Cork		Ireland
Kerry		Ireland
		Ireland
		Ireland
Cork		Ireland
		Ireland
		Ireland
		Ireland
		Ireland
		Switzerland
		Ireland
Cork		Ireland
		Ireland
Cork		Ireland
		Ireland
Cork		Ireland
Co Cork		Ireland
cork		Ireland
Tring	England	United Kingdom
		Ireland
Cork		Ireland
		Ireland
cork city		Ireland
		Ireland
Clonakilty		Ireland
		Ireland
		Ireland
Dublin		Ireland
		Ireland
Cork		Ireland
Cork		Ireland
		Ireland
Pwllheli	Wales; Cymru	United Kingdom
		Sweden
Dublin		Ireland
		Ireland
Cork		Ireland
		Ireland
Cork		Ireland
Cork		Ireland
		Ireland
Phoenix		Ireland

		Ireland
		Ireland
Dublin		Ireland
		Ireland
Cork		Ireland
		Ireland
		Ireland
		Ireland
Cork		Ireland
Cork		Ireland
Cork		Ireland
		Ireland
Dublin		Ireland
		Ireland
Soest		Netherlands
Kinsale		Ireland
		Ireland
		Ireland
Cork		Ireland
		Ireland
		Ireland
Dublin 3		Ireland
		Ireland
		Ireland
		Ireland
Cork		Ireland
		Ireland
		Ireland
Kinsale		Ireland
Moate		Ireland
		Ireland
Hop, Derbyshire	England	United Kingdom
Cork		Ireland
		Ireland
		Ireland
Cork		Ireland
		Ireland
Dublin		Ireland
Chesterfield	England	United Kingdom
		Ireland
		Ireland

Dublin		Ireland
Dublin		Ireland
Kinsale		Ireland
Kinsale		Ireland
Cork		Ireland
		Ireland
Galway		Ireland
		Ireland
		Ireland
Cork		Ireland
		Ireland
		Ireland
		Ireland
Cork		Ireland
		Ireland
		Ireland
		Denmark
		Ireland
Sagunto		Ireland
Cork		Ireland
		Ireland
		Ireland
		Ireland
		Ireland
Barcelona		Spain
		Ireland
		Ireland
Cork		Ireland
Dublin		Ireland
Kinsale , Co.Cork		Ireland
Cork, Cork, Ireland		Ireland
Kinsale		Ireland
Dublin		Ireland
Monaghan		Ireland
Dublin		Ireland
		Ireland
Cork		Ireland
Kinsale		Ireland
		Ireland
Dublin		Ireland

		Ireland
		Ireland
cork		Ireland
Cork		Ireland
Cork		Ireland
Kinsale		Ireland
Cork		Ireland
		Ireland
		Ireland
Kinsale		Ireland
Kinsale		Ireland
Galway		Ireland
Cork		Ireland
galway		Ireland
Innishannon		Ireland
		Ireland
Stockport		Ireland
Naas		Ireland
Castelldefels		Spain
Kinsale		Ireland
		Ireland
		Ireland
Cork		Ireland
		Ireland
Dublin		Ireland
		Ireland
Cork		Ireland
		Ireland
Kinsale		Ireland
		Ireland
Greystones		Ireland
		Ireland
Dublin		Ireland
Limerick		Ireland
Kinsale		Ireland
Los Angeles		Ireland
		Ireland
Cork		Ireland
		Ireland
Dublin		Ireland
Cork		Ireland

Dublin		Ireland
		Ireland
		Ireland
Sallins		Ireland
Cork		Ireland
		Ireland
Cork		Ireland
		Ireland
		Ireland
		Ireland
		Ireland
Dublin		Ireland
Kinsale		Ireland
		Ireland
Dublin		Ireland
		Ireland
		Ireland
Cork		Ireland
Kinsale		Ireland
Bridgetown		Ireland
		Ireland
Cork		Ireland
Cork		Ireland
		Ireland
		Ireland
Hull		Ireland
Leuven		Ireland
Dublin		Ireland
Cork		Ireland
Cork		Ireland
		Ireland
		Ireland
		Ireland
		Ireland
Cork		Ireland
Cork		Ireland
Dublin		Ireland
Kinsale		Ireland
		Ireland
		Ireland
Harbour View		Ireland

Cork		Ireland
		Ireland
Dublin		Ireland
		Ireland
Clonmel		Ireland
		Ireland
Dublin		Ireland
Dublin		Ireland
Kinsale		Ireland
		Ireland
		Ireland
		Ireland
		Ireland
Cork		Ireland
Ennis		Ireland
		Ireland
Mountmellick		Ireland
		Ireland
Cork		Ireland
Dublin		Ireland
Dublin		Ireland
		Ireland
		Ireland
		Ireland
		Ireland
Dublin		Ireland
		Ireland
		Ireland
Chesterfield	England	United Kingdom
		Ireland
		Ireland
		Ireland
Newbridge		Ireland
		Ireland
Cork		Ireland
Dublin		Ireland
		Ireland
		Ireland
Cork		Ireland
Cork		Ireland
		Ireland

		Ireland
		Ireland
		Ireland
Emo, Laois		Ireland
		Ireland
San Roque		Spain
		Ireland
Cork		Ireland
Cork		Ireland
Cork		Ireland
Waterford		Ireland
Dublin		Ireland
Kinsale		Ireland
		Ireland
		Ireland
Dublin		Ireland
Newcastle		Ireland
		Ireland
Cork		Ireland
Bournemouth	England	United Kingdom
		Ireland
Cork		Ireland
		Ireland
		Ireland
Cork		Ireland
		Ireland
Kinsale		Ireland
		Ireland
cork		Ireland
Cork		Ireland
Cork		Ireland
		Ireland
		Ireland
Cork		Ireland
Dublin		Ireland
Galway		Ireland
		Ireland
Dublin		Ireland
		Ireland
cork		Ireland
		Ireland

Kinsale		Ireland
Dublin		Ireland
Kinsale		Ireland
		Ireland
Cork		Ireland
San Francisco	California	United States
Cork		Ireland
		Ireland
		Ireland
Carmel	Indiana	United States
Denver	Colorado	United States
San Rafael	California	United States
		Ireland
		Ireland
Newry		Ireland
		Ireland
		Montenegro
		Ireland
		Ireland
Kinsale		Ireland
Madrid		Ireland
		Ireland
Cork		Ireland
		Ireland
Уссурийск		Ireland
Epsom	England	United Kingdom
Kinsale		Zimbabwe
		Ireland
Rush		Ireland
Cork		Ireland
		Ireland
Cork		Ireland
Kinsale		Ireland
		Ireland
Cork		Ireland
Cork		Ireland
Ireland		Ireland
Dublin		Ireland
Singapore		Ireland
Celbridge		Ireland
		Ireland

City	State	Country
Kinsale		Ireland
		Ireland
Cork		Ireland
		Ireland
Manchester	England	United Kingdom
		Ireland
		Ireland
Kinsle		Ireland
cork		Ireland
		Ireland
kinsale		Ireland
		Ireland
		Ireland
		Ireland
Cork		Ireland
		Ireland
Dublin		Ireland
		Ireland
Kinsale		Ireland
		Ireland
San Francisco	California	United States
Dublin		Hungary
Kinsale		Ireland
		Ireland
		Ireland
		Ireland
		Ireland
Fernando De La Mora		Ireland
Cork		Ireland
Kinsale		Ireland
		Ireland
		Ireland
Dublin		Ireland
Kinsale		Ireland
Cork		Ireland
		Ireland
		Ireland
		Ireland
Luimneach		Ireland

		Ireland
Cork		Ireland
		Ireland
Dublin		Ireland
cork		Ireland
Ashbourne		Ireland
Cork		Ireland
Cork		Ireland
		Ireland
		Switzerland
Darwin		Australia
London		United Kingdom
		Ireland
		Ireland
Cork		Ireland
		Ireland
Cork		Ireland
Carrick on Shannon		Ireland
Dublin		Croatia
Cork		Ireland
Dublin		Ireland
		Ireland
Carlow		Ireland
Dublin		Ireland
Dublin		Ireland
		Netherlands
Derry		Ireland
Dublin		Ireland
		Ireland
Washington		Ireland
Limerick		Ireland
Dublin		Ireland
		Ireland
		Ireland
Newry	Northern Ireland	United Kingdom
		Ireland
Kilbrittain		Ireland
Innishannon. Cork		Ireland
Sydney		Ireland
Cork		Ireland

		Ireland
		Ireland
		Ireland
		Ireland
Ennis, Co.		
Clare		Ireland
Cork		Ireland
London		Ireland
Cork		Ireland
Belfast		Ireland
		Ireland
Dublin		Ireland
Cork		Ireland
Wicklow		Ireland
Galway		Ireland
Sydney		Australia
Cork		Ireland
		Ireland
		Ireland
Dublin		Ireland
		Ireland
		Ireland
Dublin		Ireland
Glasgow	Scotland	United Kingdom
Dublin		Ireland
Waterford		Ireland
Dublin		Ireland
		Ireland
		Ireland
Cork		Ireland
		Ireland
Cork		Ireland
Dublin		Ireland
		Ireland
Tralee		Netherlands
Cork		Portugal
Dublin		Ireland
Dublin		Ireland
Chennai		Ireland
Dublin		Ireland
Dublin		Ireland
		Ireland

Cork		Ireland
		Ireland
		Ireland
		Iceland
		Ireland
		Sierra Leone
Port Carling		Canada
Dublin		Ireland
Dublin		Ireland
Galway		Ireland
		Ireland
		Ireland
		Ireland
cork		Ireland
		Ireland
		Ireland
Wicklow town		Ireland
Cork		Ireland
		Ireland
Cork		Ireland
		Ireland
		Ireland
Shannon		Ireland
Cork		Ireland
Cork		Ireland
Dublin		Ireland
Cork		Ireland
Dungannon	Northern Ireland	United Kingdom
Cork		Ireland
		Ireland
		Ireland
Kenmare		Ireland
		Ireland
		Ireland
Dublin		Ireland
		Switzerland
		Ireland
Dublin		Ireland
Glanmire		Ireland
		Ireland
		Ireland

Cork		Ireland
		Ireland
		Ireland
		Ireland
		Ireland
		Ireland
Cork		Ireland
		Ireland
Cork		Ireland
		Ireland
Cork		Ireland
Nagasaki		Japan
Killarney		Ireland
Dublin		Ireland
Cork		Ireland
		Ireland
Tipperary		Ireland
		Denmark
Clonmel		Ireland
		Ireland
		Ireland
		Ireland
Cork		Ireland
Athy		Ireland
		Ireland
Essen		Germany
Cork		Ireland
		Ireland
Diss	England	United Kingdom
		Ireland
Lambeth		United Kingdom
Dublin		Ireland
Cork		Ireland
Dublin		Ireland
Cork		Ireland
Manchester	England	United Kingdom
		Ireland
Melbourne		Ireland
Clonakilty		Ireland
		Ireland
		Ireland
Dublin		Ireland

Blackrock		Ireland
		Ireland
		Ireland
London		United Kingdom
Belfast	Northern Ireland	United Kingdom
Coleraine	Northern Ireland	United Kingdom
		Ireland
cork		Ireland
Cork		Ireland
Motcombe		Ireland
Dubai		Ireland
Dublin		Ireland
Bristol	England	United Kingdom
		Ireland
		Ireland
Cork		Ireland
		Ireland
Mitcheldean	England	United Kingdom
		Ireland
Cork		Ireland
		Ireland
		Ireland
		Ireland
		Ireland
Cork		Ireland
St Helier		Jersey
Cork		Ireland
Cavan		Ireland
		Ireland
Dublin		Ireland
Dublin		Ireland
		Ireland
Dublin		Ireland
Dubai		Ireland
Athenry		Ireland
		Ireland
Rochfortbrid		
ge		Ireland
Boston	Massachusetts	United States
Brighton	England	United Kingdom
Nenagh		Ireland
		Ireland

Ardee		Ireland
Galway		Ireland
Cork		Ireland
		Ireland
Cork		Ireland
		Ireland
Amsterdam		Netherlands
		Ireland
Cork		Ireland
		Ireland
Dublin		Ireland
Kilcullen		Ireland
Cork		Ireland
Cork		Iceland
Dublin		Ireland
Ribeirao Preto		Ireland
Enfield	England	United Kingdom
		Ireland
		Ireland
Sligo		Ireland
Dublin		Ireland
		Ireland
		Ireland
Ipswich		Ireland
Tipperary		Ireland
Northampton shire		United Kingdom
Cork		Ireland
Enniscorthy		Ireland
		Ireland
Dublin		Ireland
		Ireland
Birr		Ireland
Salta		Argentina
Ashfield		Ireland
Dublin		Ireland
Dublin		Ireland
		Ireland
Clonmel		Ireland
Cork		Ireland
		Switzerland

clonmel		Ireland
Limerick		Ireland
		Ireland
		Ireland
		Ireland
		Netherlands
Dublin		Ireland
Cork		Ireland
		Ireland
Cork		Ireland
		Ireland
Cork		Ireland
Cork		Ireland
		Ireland
		Ireland
Channel Islands		Jersey
Cork		Ireland
		Ireland
Cork		Ireland
Dublin		Ireland
Ealing		United Kingdom
		Ireland
Cork		Ireland
Cork		Ireland
		Ireland
		Ireland
Cork		Ireland
Kildare		Ireland
Dublin		Ireland
Tullamore		Ireland
Sydney		Australia
		Ireland
Dublin		Ireland
		Ireland
		Ireland
		Ireland
		Ireland
Cork		Ireland
Dublin		Ireland
		Ireland
		Ireland

Dublin		Ireland
Dublin		Ireland
Cork		Ireland
Bandon		Ireland
		Ireland
Clonmel		Ireland
		Ireland
		Ireland
		Ireland
		Ireland
Cork		Ireland
Victoria		Canada
Tipperary		Ireland
Colac		Ireland
Dublin		Ireland
		Ireland
Meath		Ireland
Bantry		Ireland
Mallow		Ireland
Cork		Ireland
Clonmel		Ireland
Melbourne		Australia
Cork		Ireland
Athlone		Ireland
Miami	Florida	United States
		Ireland
Douglas, Cork		Ireland
		Ireland
Manchester		Ireland
		Ireland
Clonmel		Ireland
Kilkenny		Ireland
		Ireland
Bandon		Ireland
		Ireland
Killarney		Ireland
		Ireland
New York	New York	United States
Kinsale Cork		Ireland
		Ireland
Bray		Ireland

		Ireland
Dublin		Ireland
Edinburgh	Scotland	United Kingdom
Bandon		Ireland
Melbourne		Australia
		Ireland
		Ireland
Dublin		Ireland
Sydney		Australia
Cork		Ireland
Nenagh		Ireland
Melbourne		Australia
Sydney		Australia
Cork		Ireland
Limerick		Ireland
Kinsale		Ireland
		Ireland
Dublin		Ireland
Bonbeach		Ireland
Swansea		Ireland
Galway		Ireland
Cork		Ireland
Cork		Ireland
Bandon		Ireland
New Ross		Ireland
Dublin		Ireland
Oysterhaven		Ireland
Kildare		Ireland
		Ireland
Dublin		Ireland
Dublin		Ireland
Bandon		Ireland
Cork		Ireland
Southampton	England	United Kingdom
		Ireland
Wexford		Ireland
Castleknock		Ireland
Kinsale		Ireland
		Ireland
Pompéia		Ireland
dublin		Ireland

		Ireland
Newtownabbey	Northern Ireland	United Kingdom
Amsterdam		Netherlands
		Ireland
Emsworth	England	United Kingdom
		Ireland
Glasgow		United Kingdom
		Ireland
Cork		Ireland
Cork		Ireland
		Ireland
		Ireland
		Ireland
Colmurano		Italy
Dublin		Ireland
		Ireland
Cork		Ireland
Waterford		Ireland
Thurles		Ireland
Zirndorf		Germany
Vancouver		Ireland
		Ireland
		Jersey
		Ireland
Cork		Netherlands
Beckenham		United Kingdom
		Ireland
		Ireland
		Ireland
Newbridge		Ireland
Dublin		Ireland
		Ireland
		Ireland
Cork		Ireland
		Ireland
		Ireland
		Ireland
		Ireland
		Ireland
Essex		Ireland
		Ireland

	ork		Ireland
			Ireland
	ork		Ireland
	ork		Ireland
			Ireland
	ork		Ireland
	ork		Ireland
	unedin		Ireland
	ork		Ireland

Aquaculture Licences Appeals Board,

Kilmichy Court,

Dublin Road

Portlaoise,

Co. Laois

R32DTW5

